WEATHER FORECASTS

Victoria and Vicinity—Light to moderate northerly winds, partly cloudy in the morning, being fair in the afternoon. Little change in temperature.

Vancouver and Vicinity—Light winds fog in morning. little change in temperature.

The Daily Colonist

(ESTABLISHED 1858)

COLONIST TELEPHONES

Advertising ..... Empire 4174
Business Office ..... Empire 4174
Circulation ..... Garden 1812
Job Printing ..... Garden 8241
Editorial Rooms ..... Empire 4811
Social Editor ..... Empire 8311

NO. 80—EIGHTY-THIRD YEAR | VICTORIA, BRITISH COLUMBIA, SATURDAY, MARCH 15, 1941 | EIGHTEEN PAGES

GREEKS BEAT BACK ENEMY, DUCE SHAMED

Athens Reports Five Italian Divisions Cut Up in Fierce Assault

BENITO LOOKED FOR WEEK-END VICTORY

ATHENS, March 14 (AP)—The Greeks said tonight that their defiance against a furious Italian offensive had cut up five Fascist divisions in the last few days and that Mussolini, which allegedly ordered the drive, must go back to Roma from Albania "covered with shame."

"The enemy," said the nightly communique, again launched repeated and violent attacks on the same front after strong artillery preparation supported by numerous bomber and fighter aircraft.

He registered no success whatever despite considerable losses suffered. As a result of a counter-attack he took some prisoners.

For several days Greek dispatches from Mt. Trebil, based on distributions by Italian prisoners, have said that 12 Duce was at the battlefront, exhorting his men to deliver a decisive victory by Saturday.

MAKE LOCAL GAINS

It was stated here tonight, however, that the Greeks not only have beaten back the Italian attacks but also have made local gains after inflicting great losses on their enemy.

Continued on Page 3, Column 4

ALBERTA HALTS COURT ACTIONS

Special Act Suspends Proceedings Against Validity Of Debt-Adjustment Bill

EDMONTON, March 14 (CP)—Suspending for sixty days all legal proceedings now before the courts questioning the constitutional validity of The Debt Adjustment Act, 1937, an act introduced yesterday in the Alberta Legislature today was put through final legislative stages and given the assent of Lieutenant-Governor J. C. Bowen.

The act takes effect immediately.

Speedy passage of the bill was strenuously opposed in the committee stage by Opposition members who questioned the Government on its anxiety to make the bill law.

Hon. Lucien Maynard, Minister of Municipal Affairs and sponsor of the bill said the Government hoped to clarify the situation regarding a case which is scheduled to come before the Appeal Court in Calgary, Monday. He said a stiff penalty would result to a saving for the parties involved in this case.

Prior to the suspension act was reported through committee of the whole House, Mr. Maynard moved three amendments and final drafts of the main clause of the document read:

WORDING OF ACT

"All proceedings in every civil action or matter which is at the time of the coming into force of this act pending in any court of the province in which action or matter there has been raised or may in issue by any party to such action or proceedings the validity or applicability of The Debt Adjustment Act, 1937, being Chapter Nine of the Statutes of Alberta, 1937, are hereby stayed for a period of sixty days from and after the coming into force of this act.

"Provided that if during the said period of sixty days the Lieutenant-Governor in Council has referred the constitutional validity of the said act to the Supreme Court of Alberta for hearing and determination, under the provisions of The Constitutional Questions Act, being Chapter 88 of the Revised Statutes of Alberta 1922, then upon the making of the said reference the proceedings in which and every of the said actions shall be stayed pending determination of the reference and any appeal therefrom.

PENSIONS FOR FRENCH

VICHY, March 14 (AP)—Premier Petain announced tonight in a broadcast speech that a "modest old-age pension plan would be promulgated tomorrow as one of three important social reforms being prepared by the Vichy Government. The other two, he said, are organization of labor and housing projects.

PAGE DIRECTORY

Comics ..... Page 17
Cutherbertson on Bridge ..... Page 17
Editorials ..... Page 4
Finance ..... Page 18
"Fagins on a Dude Ranch" ..... Page 3
Radio Programmes ..... Page 6
Shipping and Travel ..... Page 11
Serial Notes ..... Page 12
Sport ..... Page 13
Theatres ..... Page 11
Women's Clubs ..... Page 7

IS CHIEF IN VITAL AREA

Admiral Sir Percy Noble Will Command in Western Approaches

LONDON, March 14 (CP)—The Admiralty announced tonight the appointment of Admiral Sir Percy Noble as commander-in-chief of the western approaches to Britain, the vital naval defence area to the nation's life-or-death struggle with Germany.

Sir Percy thus is virtually in command of the main British naval forces for the "battle of the Atlantic."

Admiralty officials did not amplify the announcement or disclose where Sir Percy is stationed, but informed sources said the western approaches command has long existed but has been extended to meet the German U-boat threat and a new life has been given to one post.

The Press Association commented: "The appointment means that Sir Percy will lead Britain's naval forces in the titanic struggle to be waged against enemy raiders harrying shipping in the Atlantic."

Sir Percy, sixty-one, is reputedly Britain's best-dressed admiral. He joined the navy during Queen Victoria's reign and has had diversified seagoing and administrative experience.

He returned to Britain shortly after the outbreak of the war and relinquishing command of the China Station.

CITE CALL FOR DAY OF PRAYER

Ministerial Association Heads Urge Observance Of King's Request

An appeal to Victorians to observe the request of the King and Premier King for a universal Day of Prayer on Sunday, March 23 is made in a letter addressed by Rev. H. Roy, president, and Rev. T. G. Garfitt, secretary, of the Victoria Ministerial Association.

"It would be most fortuous to point out the urgent need for this day of intercession," the message reads. "Shall we the citizens of Victoria fail our King, deny the Empire at this critical hour, and yet go on long the conflict by failing to oney this gracious call?

"Citizens in the city will be open all day for public worship and private prayer, and the churches of Victoria are requested to offer ourselves for intercession and service to His Holy Cause."

PACK FIRST PLANES

ROOSEVELT FIELD N.Y. March 14 (AP)—Packers tonight began crating the first three Lend-Lease Britain navy planes allotted to Britain under the Lend-Lease Bill. The ships, Grumman single-motored fighters, arrived today from Norfolk Va. and were immediately torn down and made ready for packing.

Roosevelt Address Tonight Is to Be Widely Circulated

NEW YORK, March 14 (AP)—More than 500 United States stations will broadcast President Roosevelt's fireside night address on defence and the Lend-Lease Bill to the Nazi wave translation is to include translations in all languages in the earlier in Canada by the Canadian Broadcasting Corporation. The broadcast, coming from the annual dinner of the White House Correspondents Association in Washington, is scheduled for 8.30 p.m. Pacific Standard Time.

This Photograph Gives an Idea of How British Shipyards Are Working at Feverish Speed to Produce the Ships on Which the Life of Great Britain Depends. One Freighter Is Shown Hitting the Water, and Already the Keel of Another Is Being Hoisted Into Place.

Japanese to Ape Rome-Berlin Plan To Govern Nation

Premier Prince Slated to Head New "Greater East Asia League" With Single Political Party—Basic Industries May Be Placed Under Control of the Throne—Cabinet Changes

TOKIO, March 15 (Saturday) (AP)—Momentous political and governmental changes for Japan are expected April 3, the newspaper Asahi reported today, with Premier Prince Fumimaro Konoye heading a "Greater East Asia League" in a programme described as distinctively Japanese, although based on models originated by Germany and Italy.

It was said reliable that a single political party was likely, stemming from the Imperial Rule Assistance Association, which Konoye heads and which is currently undergoing a drastic reorganization.

It was considered probable that all basic industries would be placed solely under the control of the throne.

A change in the Japanese governmental structure has been in ferment for some time. As long ago as last August before Japan allied herself with Germany and Italy Prince Konoye instructed his key political planners to work out a non-party national structure to enable the total energies of the state and the people.

In the new arrangement some major cabinet changes are probable. The high score and Prince Konoye himself undoubtedly would remain since he is reported to have the fullest confidence of the Emperor and no one is in a position to be able to replace him.

Asahi said Count Yoriyasu Arima and Genichiro Dairin were expected to become vice-presidents of the Great East Asia League.

CLYDESIDE RECOVERS FROM HEAVY ATTACK

GLASGOW March 14 (CP)—The Clyde-side was recovering tonight from the heavy air attack which reduced many homes, damaged industrial property and caused fires.

Bombed-out victims were accommodated temporarily at rest centres in nearby towns in hope to be able to return to their homes soon.

APPOINTED TO BENCH

OTTAWA March 14 (CP)—Appointment of Hon. W. J. Major, Manitoba Attorney-General to the King's Bench Court of Manitoba, was announced today. Justice Minister Lapointe late today.

Many Die, Thousands Homeless, When Blast Wrecks Powder Plant

Death List May Reach Fifty in Explosion Near Seville, Spain—Case of Explosives Dropped By Workman Is Cause of Accident

SEVILLE, Spain, March 14 (AP)—From seventeen to fifty persons were killed, more than 500 injured and 3,000 left homeless today by a gigantic explosion which destroyed the Santa Barbara powder warehouse, wrecked an entire suburb and blasted out doors and windows even in the centre of this southern city.

The explosion was ascribed to the dropping of a case of explosives by a workman, this being touching off all the warehouse stores.

The workman's accident not only cost his own life but those of his wife and seven children. Their nearby home was demolished.

Five soldiers guarding the petty variety on-end explosive depot were among the dead.

Three hundred workers homes were destroyed and the collapse of a marble-place building injured many women.

The great trembling rumr shook the earth for miles around. Doors were wrenched from their hinges, stare fronts caved in and windows were cracked in automobiles far from the scene.

Japanese to Ape Rome-Berlin Plan To Govern Nation

SLAVS DELAY BERLIN TRIP

Report Is That Nazis Refusing to Consider Any Compromise

BELGRADE March 14 (AP)—A projected flight to Berlin by Yugoslavia's leaders was postponed today—indefinitely as far as could be learned—and despite the enormous and continuing pressure of the Germans and their partners this country still remained outside the Axis.

Premier Dragisa Cvetkovic and Foreign Minister Alexander Cincar-Markovic had been scheduled to arrive in the morning. Noon came and with it the explanation "Maybe Monday." Later, the day of their probable departure was put at Wednesday. Premier Cvetkovic informants mentioned no date.

A report that Berlin had refused even to discuss Yugoslavia's proposed compromise—that she be not required to join the Axis at once but merely to declare her friendship with the nation of signing up later after trying to appease pro-British sentiment here—appeared to have changed everything.

MORE THAN FRIENDSHIP

The German response to this effort to Regent Prince Paul and his advisers was understood to have been an objection that a mere declaration of friendship would not suffice—that a formal military alliance was required. Yugoslavia, in deciding for Axis and give the Nazis right of-way to strike at Greece if they so decided.

To this Yugoslavia was understood to have replied that acceptance of such a clause would amount to the same thing as formally joining the Axis now and thus was no compromise at all.

The Belgrade press carried dispatches, apparently inspired by the Axis alleging that the new Government of Greenan Tsvetan might form a separate autonomous gov-

Continued on Page 2, Column 3

Weather in March Equals Seattle's All-Time Record

SEATTLE, March 14 (CP)—Seattle's all-time March record of thirteen days without a drop of rain was equalled today but authorities reported Western Washington's fire situation was improved. T. S. Goodyear, state forestry supervisor, reported about sixty-five fires, mostly in grass and brush, still burned today, but were under control. He said about 350 men were fighting the blazes.

AIR ACCIDENTS CAUSE CONCERN

Air Chief Power Declares Every Effort Being Made To Protect Flyers

OTTAWA March 14 (CP)—The Government, Air Minister Power told the House of Commons today, views with utmost anxiety the great loss of life involved in air accidents, and intends to continue "by every means in our power to try to protect these young men who are against unforeseen occurrences but in many cases against their own carelessness."

Major Power said he thought it advisable to make a statement at this time because of the recent series of accidents, particularly three which yesterday took the lives of eleven men, seriously injured two

Continued on Page 2, Column 3

REPORT CANADIAN CORPS FOR LIBYA

Advices From Spain Say Staff Officers at Gibraltar and Dominion Troops to Follow

LA LINEA Spain, March 14 (AP)—Various officers attached to the Canadian Overseas Force arrived at Gibraltar today, according to reports reaching this adjacent city. The same sources said a contingent of Canadian troops was expected soon on route probably to Libya.

(Last Wednesday in Canada the Dominion office announced that Australian and New Zealand troops had been sent from Britain to fight in the Middle East.)

NO COMMENT HERE

OTTAWA, March 14 (AP)—Maj.-Gen. H. D. G. Crerar, chief of the general staff tonight said he had no comment whatever on unconfirmed reports from La Linea Spain concerning Canadian troops overseas.

VITAL POINTS IN WAR MACHINE OF NAZIS HARD HIT BY R.A.F.

Hamburg Suffers Heaviest Assault Yet Delivered On Port, With Yards, Docks and Warehouses Left in Red Chaos—Huge Fires in Rotterdam Oil Storage Plants

Six British Planes Lost in Raids Lasting Many Hours

LONDON, March 14 (AP)—The Royal Air Force's powerfully stepped-up bombing offensive spread a far pattern of violance in Germany and Holland last night and early today.

The Air Ministry reported today that some of the most vital pointing in this Nazi war machine—Hamburg, the great German port, the shipbuilding centre of Bremen, the German naval base at Emden—were hit in overnight attacks, along with vital objectivas in the occupied Netherlands.

The assault on Hamburg was described officially as the heaviest blow all the long series of raids delivered on that major city. Bomb explosions and great fires were detected to have left the shipbuilding yards, the docks and warehouses in a red chaos, to have added rubble to that left in a similar raid the night before.

Bremen and Emden were struck with equally fine effect, the Ministry stated.

HUGE FIRES LEFT

In Holland, the Ministry's bulletin said two Nazi airdromes were bombed and in Rotterdam "huge fires were left in a series of oil storage plants."

Off the north, off the Norwegian coast, a German supply ship was hit by bombs and left burning on the stern and other Nazi vessels in the area machine-gunned.

Off the Frisian Islands near the North Sea coast of Holland and Germany, a 3,000-ton German supply ship was sunk by a torpedo launched by a British plane the Ministry added. She was hit in broiled moonlight and went the bottom.

Continued on Page 2, Column 6

From Europe Day by Day—

THE TIMES, London

News and Comment on International Events selected from The Times daily and published in The Daily Colonist by arrangement with The Vancouver Daily Province.

(Overnight Mail, by Southern Ry.)

LONDON, March 15—Mussolini's personally conducted Italian offensive in Albania has been broken by the Greeks, says the Italian correspondent of The Times.

Three divisions have been shattered. The Italians have been throwing in every available man, gun, tank and probably more than 50,000 of their troops are engaged. The main offensive has been launched along a twenty-five-mile front.

Greece accounts tell of the terrible butchery of the assault forces which leave the ravines in the Albanian hills littered with dead and wounded. The Greeks have won big tactical successes and have taken important heights.

The struggle is now ebbing and flowing around Tepelenia. Two thousand Fascist prisoners have been taken.

The overall totals in destruction of Nazi night bombers over Britain says The Times editorially, give ground for the reasonable hope that this menace is gradually being overcome. The results of enemy bombing lately have been insignificant compared with the large forces employed. As for Britain's new secret devices, adds The Times, the German has left 50 to 100 of his bitter experience what these devices are.

A court-martial of seventy Lofoten Islanders for aiding British raiding force lately has been ordered by the German in Norway. Quisling himself has denounced them for assuming that Britain is going to win the war. Swedish newspapermen report from Norway now side bulk of the Norwegian nation is united against both the Quisling party and the Germans.

The creation of an international force in Britain is now proceeding rapidly. The Poles, who are magnificent pilots, fearless and efficient, are the strongest unit, says The Times, but there are also Dutch, Norwegians, French, Czechs and Belgians among the thousands. Adequate ground staffs are available as the general units have left Royal Air Force.

The Czechs make admirable fighter pilots. The Norwegians are completing training in Canada.

One Norwegian pilot, who overheard some German airmen talking about the Hendon air raid, said they had left near where they landed in Norway and straight to the machine and flew it to Britain.

Big Raider Is Caught Red-Handed

NANAIMO, March 14 (CP)—A blue eagle measuring seven feet ten inches across the wings and standing three feet in height, was the trophy displayed by Bill Chappelle pioneer of nearby Gabriola Island.

A week ago the eagle visited Chappelle's turkey flock and killed off a fifteen-pound turkey. The Gabriola Island farmer set a heavier trap which caught the eagle when it returned, but not before it had killed a thirty-pound turkey and was preparing to carry it off.

BRITISH ADVANCE TOWARDS CAPITAL

Forces Occupy Asmara and Debra-Markos, 115 Miles Northwest Of Addis Ababa

CAIRO, March 14 (CP)—British air and land forces and native troops were reported by British headquarters here tonight to have met with further success in their drive into Ethiopia.

The General Headquarters announcement said British forces had occupied Asmara, capital of the Western Ethiopia border from Anglo-Egyptian Sudan and that native troops had reached the vicinity of Debra Markos in Gojjam Province about 115 miles northwest of Addis Ababa. The capital is now under 30,000 Italians on the run in Gojjam Province.

The latest RAF communique said that British planes were increasing their already heavy assaults on Italian positions around Gondar, northern city of Amhara, capital of Eritrea, where Italian forces have taken stubborn resistance against British land forces.

AMERICAN JOURNALIST ARRESTED IN BERLIN

BERLIN March 15 (Saturday) (AP)—D.N.B., official German news agency announced today an American journalist, Richard C. Hottelet representative of an American news agency had been arrested on strong suspicions of espionage in favor of an enemy power.

MOON HELPS NAZI FLYERS

Fire Bombs Are Quickly Extinguished—Four Enemy Planes Down

LONDON March 15 (Saturday) (AP)—Nazi raiders dropped clusters of fire bombs on London last night and early today in a renewed but not heavy nocturnal assaulta on the City.

The Nazis struck heavily, too, at a southeast coast town and this raid grew worse as the moon rose.

Those incendiaries which fell in the streets of London were doused by fire watchers with the prescribed pace of a man stepping on a match. Other bombs put roofs on fire, but they also were soon extinguished.

In a short while, London was quiet again.

TWO SHOT DOWN

By midnight, two German raiders had been reported shot down, one by night fighter—one into the sea off the East Coast and another in the West Country.

For the defence of Thursday night a second score of thirteen Nazi raiders was tallied—including one destroyed by an unexplained method of defence.

LONDON, March 15 (Saturday) (AP)—A northeastern British city had its first heavy air attack of the

Continued on Page 2, Column 5

SAYS CHEAP BEEF SOLD FOR TROOPS

B.C Minister of Agriculture Charges Government Contracts Call for Prime Steer

VANCOUVER March 14 (CP)—Charges alleged that meat being shipped from Alberta to feed troops stationed in British Columbia when Dominion Government contracts call for prime steer beef, were made here today by Hon. Pryce Jones Minister of Agriculture Dr. K. C. MacDonald.

Dr. MacDonald was speaking before the British Columbia Federation of Agriculture at its annual convention.

The Minister said there was a "slurs" behind his accusation he was an liberty to divulge.

"Prices market prices of cow beef Mr. MacDonald said is five to six cents per pound. Choice steer beef is nine cents.

Selective Call and Front Line Service Is Urged by Hanson

Further Revision of Canada's Policy of Compulsory Training Suggested by Conservative Leader In the House—Questions Cost of Camps

OTTAWA, March 14 (CP)—Further revision of Canada's plan for compulsory military training was urged in the House of Commons today in an afternoon of question, commencing the former thirty-day plan and the present four-month training period.

Conservative House Leader Hanson urged the adoption of the selective principle, so men engaged in essential war work or needed on farms would be exempted. He suggested men who undergo compulsory training should be liable for service overseas as well as in Canada.

Hon. C. G. Gardiner, Minister of National War Services said new regulations to cover the four-month training period plan would give additional time to deal with the cases of hardship, but made no provision for exemptions.

Along with his suggestions, Mr. Hanson was sharply critical of the period of compulsory training, contrasting the two camps, the former training centre at Petawawa and the active army camp at Debert, N.S.

"There should be some form of selective draft so as not to interfere with war industries or farm

Continued on Page 3, Column 6

MOON HELPS NAZI FLYERS

AID SHIPMENTS ON WAY ACROSS

Supplies From United States Already Proceeding Overseas, Says Roosevelt

WASHINGTON, March 14 (CP)—A Government statement 14 of supplies from the United States are on their way to Britain under the terms of the Lease-Lend Bill provided today an announcement by President Roosevelt that he would broadcast tomorrow night on defence and Lend-Lease.

Henry Stimson, Secretary of War, disclosed a list of some of the material has started but declined to elaborate. However the supplies do not include vessels of any category.

Meanwhile the House of Representatives Appropriations Committee made progress with the $7,000,000,000 cash estimate for further aid to democracies battling against Hitler.

The President said there had been no decisions made on the transfer to Britain of additional naval craft and no one and the United States has no merchant ships available for transfer.

Earlier Stimson said some defense material to be transferred to Britain would be taken from units that started on its way, but like the President, he refused to give details of the shipments.

WARTIME MERCHANT SHIPS

The Administration has made a few house after it was announced in London that Sir Arthur Salter, Parliamentary Secretary to the Ministry of Shipping is leaving immediately for the United States.

Continued on Page 3, Column 3

EXPRESSES WISH FOR FRIENDSHIP

Japanese Minister to Australia Voices His Government's Desire for Peace

CANBERRA, March 14 (CP)—Tatsuo Kawai, Japanese Minister to Australia, today expressed the earnest desire of the Japanese Government to maintain friendship between Australia and Japan when he presented his credentials to Australia's Governor-General, Lord Gowrie.

In an interview later he said his hopes for an extension of air services linking Australia and Japan and wished to discuss with Australian officials the advisability of establishing radio and telegraph services between the two countries.

He said broadcasts Australian officials believed came from Tokio, maligning Australian troops in Malaya, were not broadcast by an official station. He said reports that German raiders are using Japanese bases from which to conduct raids on British and neutral shipping in the Pacific.

British Attack on Genoa Described as Massed Destruction

New York News Publishes Story of One Who Saw "Ravaged Miles of That Vital Italian Port's Waterfront"

NEW YORK, March 15 (Saturday) (CP).—The New York Daily News, quoting "one whose identity could not be disclosed because of fear of reprisals, told today how the port of Genoa was blasted in the surprise raid by the British Navy last February 9.

It said the cannonading "swamped miles of that vital Italian port's waterfront sank or crippled at least twenty-eight commercial vessels, burned down scores of harbor installations—and tonight a near-insurrection among the Genoese against Mussolini and the war." The reaction of the Genoese was rage against the Italian Government as they asked each other, "How could our navy allow this?"

The News quoted its informant as saying:

"The damages were enormous. Four ships were sunk in the port's main section. Their masts were still sticking out. We could count literally either standard or listing The big liners in the passenger port, among them the Rex, were intact. But all the warehouses between the industrial suburb of San Pier d'Arena and the principal Ponte Del Mille had burned like matchwood. The great oil refinery was entirely destroyed. Five of seven huge oil tanks had disappeared.

WRECKED SHIPPING

"Wrecks of many port trawlers—we could see eights, but there were more—were visible. Damage over many square miles seemed extraordinary for such a relatively short bombardment.

"The Italian communique the following day insisted nothing of military importance had been hit.

"For two days the populace was kept completely uninformed of the real destruction and. The News adds, "it is quite clear that the holding back the news stunning the Genoese people. Hundreds of civilians were clubbed by Fascist guards and whole truck loads of demonstrators carted off to jail.

"The maritime prefect was discharged, to appease the citizenry. The naval commander of the Portofino district, supposedly responsible for being caught by surprise was arrested.

"Then the Government cracked down. Three delegates of the ancient Company of Carasonti, guild of stevedores and longshoremen who are the real masters of the port—went to Rome to complain about the insufficient naval protection. They never came back. All were arrested and sent to confinement a prison island. An undisclosed number of others were similarly exiled for spreading seditious rumors."

B.C. RESERVES DEBT COMMENT

Dominion Recently Renewed $5,000,000 Block of Provincial Notes

With heavy normal debt retirements before the Province this Spring, the Provincial Treasury refrained from express comment yesterday on the question of British Columbia's maturity bills in the hands of the Dominion Government. Ownership of the Dominion notes, a prime statement made by Premier Pattullo while at Vancouver, and which stated the subject was not for further negotiation.

British Columbia treasury, bills constituting the unfunded debt of the Province have been noted by the Provincial Treasury mainly for unemployment relief costs addressed to Ottawa. Recently the Dominion Government renewed some $5,000,000 of these notes, granting the Province an extension.

The Province's difficulty with unfunded debt is like its own security are junior to those of the Dominion. Governments are engaged in heavy wartime financing. Before treasury bills can be turned into debentures a market must be found, which, with Federal issues first in the field is not always real. Comment however was avoided and no official statement was made on the subject.

VITAL POINTS IN WAR MACHINE HIT

Continued from Page 1

tion while the British machine still circled overhead.

In three raids which extended over two days hours, the British planes were lost.

The last waves of British bombers visited Hamburg after 4 a.m. to give the fires already set in motion a "start" the Air Ministry news service reported.

FACTORIES BLAZING

Most of the bombs, however, were dropped from 10:30 p.m. Thursday to 1:30 a.m. Friday, and after daylight official accounts said, "so much smoke and dust rose that it was difficult to pick out details on the ground because of the glare of fires and the smoke over the city."

Along both banks of the Elbe and Alster lay the interior ruins of docks, harbors and quays, warehouses and factories were blazing.

A new pattern was adopted one night for 100 miles on his way home. It was reported. Did not lose sight of it until he was above the Frisian Islands.

Some of the columns of grey smoke rose almost a mile, while explosions from burning buildings spread the flames.

The attacking force was described even in the official account as "powerful." The primary targets were docks and shipyards where are manufactured U-boats and ships of all kinds.

CONCENTRATED BARRAGE

It was acknowledged that the anti-aircraft fire which met the planes was aimed as concentrated as the Black Sea—Greek planes engaged by stalks and came home with holes in fuselage or turrets.

"The searchlights were so many that it was scarcely possible to get away from them like the Air Ministry stated. One pilot—held in a cone of searchlights—escaped by diving from 8,000 to 2,000 feet.

BERLIN'S STORY

BERLIN, March 16 (Saturday) (AP) D.N.B. German news agency reports dispatched early today that the Royal Air Force bombed various points in Western Germany last night.

The agency claimed damage was insignificant and that a series of bombs in residential districts of Hamburg claimed one British plane was brought down.

German sources said Nazi flyers last night raided numerous important industrial centres in the Midlands and Scotland.

D.N.B. said British night fighter planes have been using strong searchlights against the German bombers and returning German pilots said they had the greatest difficulty in avoiding this latest of British weapons.

Waitress—Why do you always dust off the plate before you are served?

Diner—You get it back in change as in a baseball umpire.

What Bomb Did to Buckingham Palace

The Picture, Just Received by Radiophoto from London, Shows Blasted Masonry and Twisted Plates of a Section of Buckingham Palace, the London Residence of St. James' Park of the King. Following a German Air Raid Over the City.

(I.N.P. Radiophoto)

AID SHIPMENTS ON WAY ACROSS

Continued from Page 1

peal for help in bolstering Britain's merchant tonnage.

It was taken for granted here Sir Arthur's primary object would be to press upon the Administration the germinature of the U-boat and bomber attacks on Britain's shipping and to urge a speed-up of construction.

Congress has appropriated funds for construction of 200 merchant ships but it is expected it will be almost a year before there are any launchings.

Although the Maritime Commission has stated and the President today repeated that no cargo boats can be transferred to Britain at the present time there may be some plan under consideration for Britain to obtain Danish, Norwegian and other ships that have been under secure in United States ports since these countries were overrun by Germany.

Seated around the dinner table with Mr. Roosevelt for the luncheon was will be a large number of notables including Wendell L. Willkie, Viscount Halifax the British Ambassador, Secretary of State Cordell Hull other Cabinet members, members of Congress and prominent newspapermen.

While the President was announcing his speaking plans at a news conference, a House appropriations sub-committee resumed hearings on the $7,000,000,000 fund he has asked in lengthening the lease-lend bill. Harold D. Smith, Budget director and William S. Knudsen director of the office of production management, went before the committee in executive session.

SLAYS DELAY BERLIN TRIP

Continued from Page 1

pertinent there favorably to the Germans—a sugar-time trip. The Nazi would be included.

MAY GET INVITATION

Reports to precise origin not known, but out in the Capital that the Croats, who live in Northern Yugoslavia would get royal and German military pressure, and might even ask the Germans in if they were promised independence.

The entire German-controlled press in the Nazi-occupied countries of Hungary Rumania and Bulgaria was in a thunderclap tone toward Yugoslavia.

The Germans predicted that Yugoslavia would sign, and within a week. That Greece thus would be forced to make peace and that Turkey will not commence any aggressive action.

This, connected British and Greek diplomatic quarters were wishful thinking by the Nazis.

AIR ACCIDENTS CAUSE CONCERN

Continued from Page 1

and developed six Al-son aircraft. Yesterday accidents he said were on initial round training flights and no evidence of mechanical failure was considered likely.

NORMAL ERRORS

"Out of the total of 287 accidents during 1940, the majority were caused through normal errors of judgment during training, such as: one being also to correct a taxiing on landing; in carelessness in taking off; faulty manipulation of auxiliary controls," said Major Power.

"Nine accidents occurred through collision in the air, which in most cases can be attributed to either bad weather or lack of vigilance by the aircraft crews.

Royal Canadian Air Force regulations concerned with things as minimum altitude at which aerobatics are carried out operations of aircraft in cross-country flights forced landing restrictions imposed on various types of aircraft and low flying.

COURT FINDINGS

Findings of courts of inquiry were fully considered by command and R.C.A.F. headquarters, and a quarterly analysis of accidents is circulated within every command, and all pilots must initial this as having read and understood.

All possible steps are taken to prevent accidents, both in the air and on the ground, but in spite of these precautions, accidents still occur as a large proportion are due to human errors for which it is impossible to legislate," the Air Minister said.

GREEKS BEAT BACK ENEMY

Continued from Page 1

There was no indication that the fighting had made any significant inroads on the Italian forces in the Italian till lost long-assaulted Tempsi on the Central Front and Valona on the sea.

It was evident nevertheless that a strong British air reinforcement was being given to the Greeks on the Central Front. A Royal Air Force communique said fourteen Italian planes were shot down in the Tepelenia-Klimura sector yesterday in a large-scale combat.

The R.A.F. lost not a single plane in the fight nor in an attack on Valona in which buildings and an airdrome were damaged.

Music Teachers Plan Recital in Aid of Red Cross

An interesting programme has been arranged by the Victoria Music Teachers' Association for the musicale in aid of the Red Cross, to be held at Fitcher's Music Salon on Friday evening, March 21 at 8 o'clock.

This is the second in a series which this organization is sponsoring, and the first was a war effort. Assisting the local members on this occasion will be Miss Joy Calvert, a member of the Vancouver branch who will collaborate with Miss Una Bowman, a local pianist of the Kreisler Bowman. This is conjoined to be Beethoven's greatest and most difficult of the violin sonatas. Constituting the three movements, it opens with a few bars marked adagio sostenuto by key. A and ends in a presto in A minor. The second is a light and bright andante movement, with variations in key F and the finale is a brilliant presto movement, in key A major. Miss Calvert will also play the Beethoven of Ravel.

Other assistants on this occasion are Miss Isabel Pike who will sing songs by Armstrong Gibbs and Michael Head, and Miss Jobe Thomson who will play the Haydn variations in F Minor and a waltz in A flat by Chopin. The association hopes that all those interested in the Red Cross will give it their hearty support.

PARKS COMMITTEE DISCUSSES NEEDS

Eleven extra men will have to be employed on boulevard upkeep between the Spring and Autumn, Alderman B. H. Gibell stated after a City Council parks committee conference yesterday afternoon.

It was decided by the committee to seek a report by the parks department on the possibility of removing all the cedar hedges from Topaz Park and to recommend to the council that a lot adjacent to Gladstone Park be sold at auction.

A letter from R. J. Jackson suggesting that more flowering trees be planted at Beacon Hill Park was referred to the parks superintendent. It was agreed to suggest to the council that care be prohibited from parking on the grounds at the lake of all roads in Beacon Hill Park.

HEAVY DAMAGE IS DONE BY STORM

Downpour in Los Angeles Followed By Mischief-Making Electrical Disturbance

LOS ANGELES March 14.—(AP)—Lightning storms cutting power from streetcars and telephone lines at several points in metropolitan Los Angeles today, causing temporary interruptions to service.

Sections of North Hollywood Burbank and Belvedere Gardens were affected.

Seven damage estimated at several thousand dollars was caused in the Bakersfield area by a downpour last night. Streets and basements in the business district of Bakersfield were flooded, and water flowed over the main floors of several stores.

Severe damage to the Valencia orange crop was reported in Ventura County, where rainfall yesterday totaled nearly 4 inches.

Rainfall in Los Angeles amounted to 1.27 inches since the present storm started Wednesday morning and ammounting total to 26.46 inches, compared with a normal of 12.43 inches.

Y.M.C.A. Concert Party Is Popular At Fort Mary Hill

Appearing with the YMCA Red Triangle Concert Party last night for the first time, Miss Cassida Hudson delighted soldiers at Fort Mary Hill with her clever impressions of noted characters.

Miss Hudson's characterizations were the feature of a popular programme that drew enthusiastic response from the men in uniform. Not to be outdone the soldiers participated in community singing, with a stirring sing-song.

The piano accordion playing of Bergi J. Weeks and dancing by Miss Grace Draper and Mass Tylena Williams were also well received. Mac Elaine Bazanta, Mrs. Catherine Dennis, Miss Catherine Craig James McVie and John Bray sang solos. Miss Mary Hudson accompanied and Miss Barbara Dawson were heard as a trio.

Cpl. Polesuh was the master of ceremonies, and Miss Helen Crosby, musical director, was accompanist.

Storekeeper of Restorer Passes Away in Hospital

There passed away at the Jubilee Hospital on Thursday Arthur Edwin Morris, at the age of sixty-six years. He was born in Lewisham County, Kent, England, and had been a resident of Victoria for the past thirty-five years and for thirty years Mr. Morris was storekeeper on the carpet shop Restorer.

He was a member of the United Services Lodge No. 24 A.F. & A.M., England, and also a charter member of the Victoria City Chapter No. 5, O.E.S. He is survived by two sons, Mrs. B. Powell and Mrs. W. Lowe residing in North Devon, England.

Funeral services will be held in the Thomson Funeral Home on Monday afternoon at 3 o'clock under the auspices of the United Services Lodge No. 24, A.F. & A.M. Archdeacon Robert Connell will officiate and interment will take place at Royal Oak Crematorium.

The Saskatchewan Association of Victoria is holding its second big social and dance on St. Patrick's Day at the A.O.F. Hall, commencing with the grand march at 8.30 o'clock sharp. Mr. J. E. Cooper will act as master of ceremonies. All Saskatchewan residents attending are asked to wear a shamrock instead of the customary first Monday in the month.

Periodic Distress

Dunbar's Compounded Capsules bring gratefull relief. Not for occasional use—necessary—so used by the dozens—not British drugs. Sold by all leading druggists. Dunbar's Capsules, 100mm pure PARTS, guaranteed to end refresh and pain. Dunbar's Capsules RELIEF WITHOUT REACTION! At druggists or at druggists.

WELL WATER IS PLENTIFUL

Reeve Says Saanich Will Have Abundant Supply if Final Well Good

If the final Saanich well which is to the standard of its predecessors the municipality will have abundant water, which will be a prerequisite for the natural increase in population of the district for the next thirty years, Reeve Pasmore stated at the 4-dinner meeting of the Victoria Contractors' Association in Spencer's last evening. More than half a dozen wells have been constructed in the Cordova Bay area of the municipality.

Reeve Pasmore addressed the gathering of some 100 contractors and building supply men on the building possibilities of Saanich. He presented statistics, covering the past four years which showed the outstanding increase in home building.

In 1937, he said 193 dwellings were constructed with a value of $341,600; in 1938 there were 264 dwellings, valued at $489,200; in 1939 the figure jumped slightly to 322 dwellings, with a value of $458,900, but in 1940 they skyrocketed to 387 dwellings, valued at $612,339.

The reeve said that the fine financial condition of the municipality, tabled on zoning and various local problems and conditions.

J. McCandless was the chairman and entertainment was provided by W. D. Meyers, soloist, W. Anderson, violinist, and Mr. Ogilvie's mandolin. L. Partington was piano accompanist.

Fate of Women Still a Mystery

LONDON, March 14 (CP)—Despite finding of vessels by the British International Red Cross the whereabouts of 1,000 men and 300 British women interned by the Germans after the capitulation of France is still a mystery.

Names of many—including about 200 women—have been found and they have been withheld by German authorities pending advices as to whether they are to continue as prisoners or be released.

Some are reported to be among the Italian occupied.

The majority of married women with young children, women more than sixty years of age and ailing elderly men have been released from internment camps. Most of them have returned to their former homes in occupied France.

Those held in captivity receive food rations on the same peace scale as French civilians, but are able to supplement their supplies of they have money.

WISMER SUGGESTS NEW CONFERENCE

Provincial Attorney-General Says B.C. Matters Happen Meeting on War Problems

VANCOUVER March 14 (CP)—Attorney-General Gordon Wismer said here tonight that the British Columbia Government would gladly arrange another Dominion-Provincial conference if it should be called to smooth out temporary problems in the war but would have to call another conference based on the same agenda as the last one, he said.

Wismer, a general conference held there should be individual conferences between the Ottawa and provincial governments.

Mr. Wismer said in addressing a group of scientific delegates "It is most unfortunate that such a course was not pursued previous to the last conference.

"If and when the National Government calls up a conference with Dominion-Provincial relations as agenda for the period ahead for the purpose of furthering the war effort, the Pattullo Government will actively take part in it," the Attorney-General said.

Let us have another conference but let us use the file each and individual Eastern advocates of centralized government to try and force Plan 1 of the Sirois report down the throats of the Provinces.

CANADA'S AIR STRENGTH

OTTAWA, March 14 (CP)—Actual strength of the Royal Canadian Air Force at February 19, 1941, was 31,400 officers and men, Minister in the Commons today at the request of Mr. Stanley Haidasz (Liberal, Gaspe). The force was composed of 8,136 officers, 22,264 airmen and 7,466 civilians. Establishments since October 1, 1939, totaled 21,800 officers and men, of which 4,000 were Saskatchewan 3,891 Alberta 3,065 and British Columbia 3,136.

U.S. Destroyer Is Commissioned

BREMERTON Wash. March 14 (AP)—Minus the fanfare which previously marked such occasions, the U.S.S. Mustin, the latest destroyer to have today as the newest destroyer to be finished in the navy.

Only service uniforms were in evidence for the small group of spectatorly invited guests, and special precautions were taken to conceal the ship's guns.

Teacher—"Now Freddie, why does a polar bear wear a fur coat?"

Freddy—"Others will I suppose he would look funny in a tweed coat."

Week-End SPECIALS

SEMI-SERVICE AND CHIFFON HOSE
featuring new Spring shades, including Cash Range and Skydust
Reg. 79c. Now 69c

CHIFFON HOSE
3 thread hose, featuring the smartest new Spring shades of Cash Range and Skydust 79c

CREPE HOSE
With the stretch all top in an attractive range of shades, including Cash Range, Persona and Skydust 89c

LINGERIE
Moodie's Vest Sets with smart applique trim on dainty shades. The styles come in the banded pantie, bloomer or the dainty step-in. Opera top vests or built up shoulders. Shades of Helio or white. Reg. 89c for 79c

SLIPS
Smart crepe slips with bra-liners and built-up shoulders. Sizes 32 to 40 1.11

SATIN OR RAYON
In attractive styles in plain tailored or lace trimmed models. Sizes medium or lengths. Tearose or white 59c

CORSETRY
A special showing of new Spring models in Corsetry. Lastex and Rayon models. Brassiere cups and inserts. To suit all figures and over bust.

BM Clarke LIMITED 711 YATES STREET

ARMY HAS NEED FOR SURVEYORS

B.C. Recruits Are Wanted For Training With Survey Wing of R.C.A.

British Columbia recruits are wanted for training in the survey wing of the Royal Canadian Artillery training centre at Petawawa Camp Ontario as reinforcements for the 1st Survey Regiment, R.C.A., A.F. it was announced yesterday by Lieutenant-Colonel H. J. Goodman, district recruiting officer.

Applicants must be of good physique. Fluent-speaking or bilingual, with a sound training in trigonometry and logarithms. Experience in surveying or field experience in radio or a final-year course in engineering or science in a Canadian university or other institution of equivalent standing with an aptitude is not essential.

Intending recruits however should have completed Grade XII of senior matriculation in high school or university.

In some few selected cases applicants with a best for mathematics who have not taken trigonometry or logarithms will be accepted if they possess an expert knowledge of construction and operation of radio transmitting and receiving equipment and of telephones, telephones, photographic equipment including all phases of developing and printing, map reading, describing, picturing and allied skills, repair of scientific instruments and fine electrical apparatus, operation, repair and maintenance of motors and laying field in any phase of aerial photography is particularly valuable.

TRADESMEN'S PAY

The training period will include surveying and a knowledge of sound and expertisity and should ultimately lead to qualification for tradesmen's rates of pay while engaged as a surveyor. R.C.A. is a survey battery, flash spotting battery or sound ranging battery.

A tradesman's pay as a qualified surveyor is 75 cents per day while engaged in operations, as compared the ordinary pay of his rank.

This training should prove to be of great value on returning to civilian life and presents a fine opportunity for young men to learn the profession of surveying.

Intending applicants should apply to the recruiting officer at the Drill Shed, Armoury, Victoria, or the Eighth Armoury Vancouver, or any of the recruiting stations throughout the province. They also apply in writing to the district recruiting officer Work Point Barracks Esquimalt B.C.

Baby Carriages 95c Down 95c WEEKLY
FURNITURE DEPT.
Macdonald Electric LIMITED 1151 Douglas Street, Corner View

SPECIAL—2 ONLY
ABC WASHERS
AT THE OLD PRICE
C. J. McDowell 1700 DOUGLAS STREET

CHINESE SHOT DOWN SIX JAPANESE PLANES

CHUNGKING March 14 (Ap)—Six Japanese planes were shot down in the Chungking Air Force today for the best day's record since last Summer it was announced tonight. Four Japanese planes were reported brought down out of a formation of 18 (—) escorting twelve Chengtu and the Chinese said they dragged last night in the vicinity of Wanhsien Eastern Szechwan.

HEAR TODAY With a Western Electric Audiotone
Victoria Hearing-Aid Co.
Batteries and Repairs for All Makes
710 Fountain Bldg. B. C. Bldg.

SEE IT IN OPERATION
The New Domestic Oil Range
FULL ENAMEL
$159.00
Liberal Allowance on Your Old Range
COAST HARDWARE
1418 Douglas St. Phone E 1213

GET A $100 LOAN
Repay $7.78 a month
No Endorsers Required
Loans made on furniture of none. No credit you come of friends or relatives. Interest charged on 60 days only.
Choose a monthly payment plan
Loan 12 mos. 24 mos. 36 mos.
$ 50 $ 5.00 $ 3.00 $ 2.50
100 10.00 5.50 3.50
150 15.00 8.00 5.00
200 20.00 11.00 7.00
300 30.00 16.00 10.00 8.75
400 40.00 21.00 13.50 11.50
500 50.00 26.00 16.50 14.00
Other loans up to $300 available.
Payments include principal, interest and insurance. Rates are 2½% per month on unpaid balance. Licensed and supervised by the Small Loans Act, 1939.
We guarantee there is nothing due to pay. Come, write or call to verify. No obligation if you do not borrow.
HOUSEHOLD FINANCE
Corporation of Canada
Established 1879
Second Floor, Sunford Building
620 View St., at Broad
Garden 1135—VICTORIA, B.C.
W. B. Spencer, Manager

Help Build up Resistance to
FEMALE FUNCTIONAL COMPLAINTS
Try Lydia E. Pinkham's Vegetable Compound. It helps Nature build up resistance against such distress and PAIN with monthly recurrence during the critical days. Pinkham's is very effective in long build up—not just a "pick-me-up." Good women. Made in Canada!

THE "OPEN" CHAMPION

DISTILLED, BLENDED AND BOTTLED IN SCOTLAND BY DEWAR
DEWAR'S Special Liquor OLD SCOTCH WHISKY

This advertisement is not published or displayed by the Liquor Control Board or by the Government of British Columbia

• Save work and be sure of a lovelier lawn. Put on a complete plant food early! Right now, say the Master Gardener ... let the spring rains get the food right down to the grass roots, ready for use the minute growth starts. The early-fed grass comes on so thick and strong it chokes out weeds! Makes a lovelier lawn.

Vigoro, complete plant food, contains all the food elements plants need from the soil.

Vigoro is safe, sanitary, odourless, easy to put on. Let it help make your lawn and garden the talk of the town! Get Vigoro from your nearby dealer today! For further information, write or phone —

SWIFT CANADIAN CO., LIMITED

MEN RESPOND TO ARMY CALL

Recruits Arriving at Depots As Drive for Replacements Gets Under Way

Given the opportunity, young men of British Columbia appear ready when recruits are needed for the Canadian active army.

Monday half word reached here that several hundred men were required as replacements and reinforcements by the end of the month, and immediately the recruiting officers throughout the province swung into action.

Already results are beginning to show. Reports from various parts of the province, where area recruiting officers and medical boards are hard at work, indicate that sufficient men will be attested to meet the immediate need.

Men are arriving daily at the depots in Victoria and Vancouver, and a large number are expected by Monday next. First arrivals reached the district depot here on Wednesday.

Lieut.-Col. H. E. Goodman, district recruiting officer, said yesterday that the response was very good, and he was quite confident the drive would bring in all the men wanted meantime.

A wide variety of recruits is called for. Gunners and gunners are needed, as well as truck drivers and men to train as electricians, and clerks, motorcyclists and auto mechanics.

Experienced forestry men, millwrights, sawyers, edgers, log carriers and about thirty men with general logging experience can also find a useful and profitable place in the ranks of the army.

Men desiring information about when a recruiting officer will be in their district are asked to communicate with the district recruiting officer, Work Point Barracks.

B.C. ENGAGING STEEL EXPERTS

A. G. McKee & Co., of Cleveland, Employed as Consultants to Province

Arthur G McKee & Co., Cleveland, Ohio consultant engineers, have been engaged by the Provincial Government to check over an investigation begun by the British Columbia Mines Department, into the possibility of starting an iron and steel industry on the Coast. It was announced yesterday by Hon. W. J. Asselstine, following a statement by Premier Patullo in Vancouver.

The Cleveland firm will be asked to look into raw materials, fuel, power costs and possible sites, as part of a special inquiry designed to show whether or not such an industry could be launched in British Columbia.

Preliminary work on the survey has already been done by Dr. J. F. Walker, Provincial mineralogist, and R. J. Macouschie, of the Mines Department. Dr. Walker now at Toronto, will consult with Premier Offers as the same time, the Minister of Mines said.

DAY OF PRAYER

TORONTO, March 14 (CP)—Archbishop Derwyn T. Owen, Primate of the Church of England in Canada, has sent a letter to all Church of England archbishops and bishops in Canada informing them that March 23 has been set aside as a day of prayer on behalf of the Allied cause in the second Great War.

Beauty on the Waterfront

Susan Noyes, sixteen, arrives at New York aboard the Exeter, en route to her home in Tenafly, N.J. Her hair streaming in the wind, Susan's pose bears a striking resemblance to the figureheads on vessels that plied the seas years ago.

UNION OFFICIAL VISITS VICTORIA

Woodruff Randolph, Secretary-Treasurer of Typographical Union, Here

WOODRUFF RANDOLPH

Woodruff Randolph, secretary-treasurer of the International Typographical Union reached the city yesterday for a two-day sojourn while on his annual trip across the continent. And crowded with visitors union officials on local problems.

Mr Randolph arrived from Vancouver where he has been making arrangements for the annual convention which will be held there in the third week in August of this year in the Vancouver Hotel. This will be the first time in the eight-day history of the existence of the union that the convention will be held in a Western Canadian city. In a recent mail there will be now 300 delegates and from 1200 to 1500 visitors attending the convention.

POSSIBLE RECONCILIATION

Mr. Randolph, who is from Indianapolis indicated during his visit here that it was possible the International Typographical Union might again become affiliated with the American Federation of Labor, from which organization it was expelled in 1928 when it disagreed with the basic policy of the union group. The union executive then, there was a material of policy toward that end effect in 1938 with the A.F. of L. and should it be confirmed at the convention this Fall, the ITU would again join the A.F. of L. ranks.

A printer for many years on The Chicago Daily News, Woodruff Randolph was president of the Chicago local before he was first elected secretary-treasurer of the ITU in 1926. He has held the post ever since save since that year.

LOCAL AGENTS HAVE MEETING

Eastern Firms Entertain and Instruct Garagemen of City and District

The General Motors dealers and United Motors Service agents attended in force over 200 independent garagemen of Victoria and district at a general meeting in the Empress Hotel last night, which a programme of entertainment and a period of instructional talks were afforded the large audience.

The first time such a meeting has been held in Victoria, the officials of the two organizations brought to attend in this city following a similar meeting in Vancouver on four days previous. From here the staff will go to Duncan and then return for a major party at Victoria on Friday, a Duncan side trip and festival points.

TECHNICAL INFORMATION

In addition to descriptive talks on the advancement in industry motor improvements and improvements in parts and accessories now available to the trade, Guests in attendance had were shown giving detailed explanations of changes in models for this season. The firms now at public national phases of wartime conditions.

S. Parkinson, General Motors Products Corp. manager, Vancouver, acted as master of ceremonies, introducing other officials and presenting the garagemen to the meeting.

Speakers during the evening included Mr. Parkinson, Mr. Pitman, Mr. George Wells, Gabana, in charge of the sales promotion for the parts and accessories department, General Motors; C. F. McLaughlin, sales manager of the parts and accessories department for General Motors; W. H. Fielding, assistant general manager of the Western Canada, at Regina; R. H. Hunter, regional United Motors Service, at Reno; Vancouver; Jim Jeffs, and George Jeffs, manager for Central Motors and E. Pinton parts and accessories manager at Vancouver for General Motors.

Other speakers were Jim Jeffs, of Wilson & Cathy Motors and L. Eastman of Bay Sales Ltd.

ENTERTAINING

During the evening a programme of entertainment was provided by Royal Wurlitzer, a rolling skating art. Mona Ray, comic whistling Tasmanian, Miss Jean of repertoire, and Bobby Wright, who was his partner Marlene, acted as master of ceremonies. The

The Daily Colonist

Established 1858

The Colonist Printing and Publishing Company (Limited Liability)

J. L. Tait, Managing Director

Subscription Rates by City Carrier:

Yearly	$12.00
Monthly	1.00

All subscriptions payable in advance. Mail subscribers are requested to make all remittances direct to The Daily Colonist.

Subscribers in ordering change of address should be particular to give both old and new addresses.

Subscription Rates by Mail:

Yearly	$6.00
Half-Yearly	3.00
Quarterly	1.50

To All Other Countries:

Yearly	$12.00
Monthly	1.00

Saturday, March 15, 1941

ADMIRAL DARLAN'S THREAT

Admiral Jean Darlan, the right-hand man of Marshal Petain, seeks to implement German purposes when he says: "If the British continue their blockade, which, I consider impossible, I will be obliged to ask permission to provide armed protection for our merchantmen. I will let nothing stand in the way of the French people eating." The permission Admiral Darlan would have to secure would be from his German master, because the Nazis occupy the entire Atlantic coastline of France. The ports on that coastline are now German, ports from which the enemy operates against British shipping as well as providing bases for raids over the British Isles. What Admiral Darlan wants is that the occupied France should provide convoys for German shipping bound for German ports. He can hardly conceive that such shipping should pass through the Strait of Gibraltar or the Suez Canal on its way to the Mediterranean ports of occupied France which are not yet in possession of the Germans. On such routes French warships could not defend shipping successfully.

The statement made by Admiral Darlan is inspired from Berlin, which has been working so hard, through M. Pierre Laval and others, to bring unoccupied France into conflict with Great Britain. Admiral Darlan considers the British blockade to be "impossible". The answer is that that the Germans are doing all in their power to break it, and are not succeeding. He has demanded the support of the Vichy Government to this end, and Admiral Darlan, for one, is knowing in their debate. In due course an answer will be made to his threat, and he will know beforehand what will be the British attitude if French warships are used to convoy French merchantmen to German ports. That would be playing into the hands of the enemy, and because that enemy is who he is and because his methods are what they are, there is no likelihood that any British commander will be given no measure-Vellian purposes are engineered through Vichy.

WHAT OF NATIONAL REGISTRATION?

Information furnished to Parliament by Mr. J. Gardiner, Minister of National War Services, shows that National Registration, taken last August, cost the country $918,733.13. Those who registered were 3,988,786 males and 3,871,179 females. The Department of Labor has been busy extracting information from what Mr. Gardiner calls "data (presumably names and addresses) of unemployed persons, and these lists are being sent to the employment offices in the war industry." This seems to be a work of supervision, inasmuch as most, if not all, persons unemployed, except perhaps the unemployable, have already registered with the Government's employment agencies. Mr. Gardiner says that "industry may secure complete lists of names and addresses of all persons with special qualifications for the doing of any type of work in respect of which they desire more workers." He adds that "it is expected that this type of information and service will be increasingly required as demands of industry for men and women develop."

It sounds somewhat futile to place the onus on industry of taking advantage of whatever information of value has been acquired through National Registration. Industry has power to bring about such a shuffle in the employment field as will place those best suited in occupations that will forward the war effort. That is the duty of the Government. It was so that such a duty should be exercised that National Registration was devised. That counting of the people, and the ability to place them with the Government, not with industry—and yet, all that has been done up to the present is the notification in Parliament by Mr. Gardiner that "industry may secure complete lists of names and addresses of all persons with special qualifications for the doing of any type of work." If this is all that National Registration means, then the mountain has laboured and brought forth a mouse.

CONTRACTS IN WARTIME

The select committee of the House of Commons now inquiring into wartime expenditures would do well to study the findings of a similar committee on national expenditure, which continued to make recommendations to the British Government. The main finding in its latest report is that all Government contracts should be placed on a fixed price basis. The Committee finds, in the footnote of its conclusions, concerning the part which sound principles of contract "must play in the efficient and economical provision of war supplies." The evidence submitted shows that the need for excessive speed in output "invariably begets some of the most wasteful methods of procedure which in the end defeat their object." Among them, it says, is the "cost plus" type of contract which, though simple to place, not only offers no incentive to economy, but in the form of "cost plus" a percentage provides an inducement to extravagance and delay—in fact quite a premium on inefficiency."

The report goes on to say that "demand for speed is met by heavy overtime, which is not only costly but, as has been shown on many occasions, after a short period of application, causes a high sickness rate and other losses of effort, sympathetic of industrial fatigue, and will finally result in an actual decrease in output. The committee recommends that "cost plus" contracts should not be made for any work or product which is not novel in character, and should then only be made in the experimental phase, when a maximum price cannot be fixed. Moreover, it finds that in applying competitive tendering, regard should be paid to fair capacity and to the question whether this is the quickest and most efficient method of arriving at a fair fixed price. The Committee emphasizes the desirability of the fullest use being made of the capacity of small firms, in other words, that full use should be made of every firm which can contribute to the national output of new material. It admits there is some difficulty in this, because of the restricted capital resources of small firms. To overcome this it recommends that all unexhausted payments should be made immediately, and that where full payment must necessarily be delayed because of the form of contract, the maximum payment on account should be sanctioned at the earliest possible time.

The Report noted in the eighteenth submitted by the Special Committee, which is able to sit continuously because Parliament is in session all-time time in the Motherland. Commenting on it editorially, The Times says: "The Report concludes that of all types of contract the cost price contract is the best, and the contract placed on a basis of cost plus a percentage of profit is the worst. It is surprising, perhaps, to learn, or to infer, that 'cost plus' contracts have been so rife." The Times, too, alludes to a recommendation that an entirely new branch should be set up to provide the general stores, clothing, and personal equipment required by all the Services. "This," it says, "shows that the work of allocating duties to the Departments best fitted to perform them is not yet complete."

There are sound lessons in this Report that could be learned with advantage by the Government at Ottawa, and it may well be hoped that they will be brought forcibly to its attention as a result of the investigation now in progress by the Select Committee of the House of Commons. The duty of which is to recommend economies in war expenditures, economies that many evidences prove have not been put into effect up to date.

OTTAWA TALKS

In announcing in the House of Commons the formation of a special committee to investigate war expenditures, Mr. Mackenzie King, the Prime Minister, spoke for two hours. He made the occasion one for an address on certain newspapers, in fact reproaching of the course they have pursued in criticizing the Government, particularly in relation to its war effort, and his main theme with, of course, particular relation to what those newspapers have been saying about the special committee. Parliament, it appears, has time to burn in discussions that are often so futile in their outcome. The Prime Minister and others would do well to remember that Parliament exists, if only in economy to the use of words and in the ability to choose the right word at the right time. That great statesman can tell the story of the Battle of Britain in the brief space of fifteen minutes. He can proclaim what he thinks of Herr Hitler or Signor Mussolini in a tithe of the time devoted by Mr. Mackenzie King to voicing his opinion of certain newspapers.

It is the way with politicians at Ottawa to talk, and the town is largely inhabited by politicians who must be hoarse with the repetition of their own voices. Perhaps that is why certain newspapers ask for action, not words. After all it is what speaks louder than words that the people of Canada are demanding. They are weary and disgusted with the way in which they are being fooled by one Gallery correspondent, Mr. Bruce Hutchison, who says: "Ottawa talks. Everybody in Ottawa talks. Everybody talks all the time. We have got so that my mouth is never closed except from the exhaustion of listening to other talkers. It is the great Ottawa habit, it is the place, the universal hobby, the general vice."

The "Wolves of Tuscany" foiled to justify their vaunted flighting ability in the campaign in Albania. Other Italian massacres, with just as flamboyant a nomenclature, are failing by the wayside as well. The Greeks have taken prisoners from such units as "Red Devils (Piedmont)," "Demigods of Julia," "Eagles of the Alps," "Hercules of Tuscany," "Green Flames of the Alps," and "Vivernas of the mud and torrential rains of Pusteria."

The Weather

Meteorological Office, Victoria, B.C. at 7:00 p.m., Friday, March 14, 1941.

SYNOPSIS OF WEATHER CONDITIONS

It has been cloudy and mild with a few showers in the Rupert district, but mostly fair and warm in the rest of British Columbia. It has been cloudy and mild on the Prairies, with a little snow in the North.

PRECIPITATION AND TEMPERATURES

Precipitation for the 24 hours to 8.00 p.m., temperatures for twenty-four hours.

	Precipitation	Min	Max
Victoria		40	55
Nanaimo		35	56
Vancouver		38	54
Kamloops		32	58
Prince George	.02	28	52
Prince Rupert		30	44
Prince Rupert	.10	32	46
Dawson	.01	43	49
Dawson		20	36
Dawson		20	60
Portland		30	60
San Francisco		52	62
Spokane		23	52
Spokane		24	56
Seattle		26	56
Walla Walla		24	58
Grand Forks		22	52
Nelson		20	54
Kamloops		24	54
Calgary		13	47
Edmonton	Trace	14	46
Swift Current		14	54
Regina		14	54
Prince Albert		-4	37
Battleford		14	37
Thursday—			
Toronto		20	42
Ottawa		8	37
Quebec		8	34
Halifax		19	41

* Below zero.

FRIDAY

Minimum	40	
Maximum	55	
Average	48	
Minimum on the grass	36	
Weather fair yesterday. March 13, 8 hrs. 48 min.		

3:00 P.M. WEATHER REPORTS

Victoria—Barometer, 30.20, calm, cloudy.
Nanaimo—Barometer, 30.03, calm, cloudy.
Pt. Renfrew—Barometer, 30.04, wind, S-SW, 10 miles, cloudy.
Prince Rupert—Barometer, 30.37, wind, SW, 2 miles, cloudy.
Langara—Barometer, 30.20, wind, SW, 3 miles, cloudy.
Tatoosh Island—Barometer, 30.10, wind, NW, 10 miles, cloudy.
Tatoosh—Barometer, 30.06, wind, SW, 8 miles, cloudy.
Portland—Barometer, 29.96, wind, SW, 8 miles, fair.
Seattle—Barometer, 30.00, wind, NW, 10 miles, cloudy.
San Francisco—Barometer, 29.88, wind, N-NW, 15 miles, clear.

Note and Comment

By SANDHAM CRAVEN

THE LOST DIARY

Wings (?)

Waddington, in Lincolnshire, was surrounded by marshes, which made it an ideal for sheep pasture, and used by the Romans, who had no respect at all for His Majesty's property. The elementary training squadron of Wings (?) was a fine sight, common, near Waddington, because of the marshes, with a clear run of more than 1,000 yards in all directions, and relatively little to interfere with the glorious dale neighborhood. From the air, the mouth of the Humber could be seen to the north, and the Wash was partly inundated by water at the coast on the east, and the area bay known as The Wash to the south-east. The whole countryside is flat country, where it joined with Nottinghamshire, was a pleasant, amiling land. Very good Marks, who were sharing their last experiences together, checked in at their squadron office, and drew opposite bunks in the same bell tent. Together they set out to explore their first aerodrome.

Of the famous Farman family, the Maurice Farman machine, effectively known as the Rumpety, must have launched literally thousands of pilots and observers on their first flights during the last war. The Rumpety, when new, was drawn up in the tarmac, facing two open hangars, so that their pusher engines would not blow dust upon machines and engines under overhead inside the hangars. A wind sock was flying at the corner of one hangar, and the pennant stared for left-hand circuits alongside. In the air, one Rumpety was making a cautious circuit of the outskirts of the drome, its motor crackling with carefree abandon, and its wingtips of tin plates in some ship's galley. Practically all the pilots were wondered Sheep strayed over the aerodrome cropping the new Spring grass. They were scared, and ran and returned again cautiously, one foot at a time. The hangars completed its last circuit, and made a wide turn out at the bottom of the field, was steadied the line of bushes, and the pilot, and sailed down evenly, to land with a bump and a bounce. A puff of black smoke came from the exhaust of its engine. The Rumpety taxied up the tarmac, and had a heavy strong fifty, sobered down and was stared back in the hangars as the fourth in line. Two men, who to Terry and Martin were gods, stepped out of its high, black nacelle and lowered themselves carefully to the ground.

* * *

It was then, at o'clock in the morning and the air was getting bumpy with heat of the ground, Terry was washed out under the air afternoon, but instruction started immediately. Terry and Martin were placed in "C" Flight, along with two other officers who had only just arrived. In units of twelve or less, several classes in all stages of instruction were going on through the elementary squadron simultaneously. Like a horse in the race, Terry was led up to a Maurice Farman, gently, it was told, first of all to touch nothing, but just ably instructed on where to take hold of a handle or not to touch, or damage or interfere with its rigging. In the cockpit, Terry was led to place by the lower metal sockets on the rear strutts of each wing, at the metal tubing which formed the leading edge of the tail plane, and sometimes it was left with the back under the terminals of the main longerons. Stepping on to a plane, on the port side, he stood the main spar in the cockpit, and the pilot, sitting through the lower fairly rollen coated to a plane, his pilot, and he fastened around the nacelle with its two open cockpits. C" Flight learned the fundamentals of "Left Hand" and the primary laws of all flying—to test the engine, to prime it, to make sure the ignition switch was off, and to see that nothing was left loose in the cockpit, including the machine before giving contact.

* * *

The Rumpety cockpit is worth a paragraph. The pilot sat rear respects it was unique. A student sitting in the rear cockpit, would under the top wing. Behind him and slimsy clear of the trailing edge of the main wing, and the instructor, with a dual set of controls, sat in the front cockpit. Ahead of the pilot was a vertical rear wing, of metal tubing shaped like a "T", only with space for each foot and of the crossbar of the "T". For student purposes, all of the controls were rigged with another incident (pin) in them. That is one could take a lot of rudder bar and still use very little rudder, pump the handle-bar control lever to the left or right without disturbing the degree without agitating the aileron unduly, and clutch the throttle affair to one's bosom without bringing about a precipitate climbing stall. Similarly, the throttle could be closed only to the point where the engine would idle over without stopping, and opened far enough to give driving power without choking the engine.

The Rumpety, in short, was nearly foolproof. When it was let down on the ground, too suddenly in a hurry-crashed pancake, it killed all over. The long, sweeping elevator would take the ground. The main wings would take the ground, but the tail would stay up. Practically, if the bump had been extra hard, would subside to the ground. All would come placidly and safely to rest, like the one-horse shay on the last day of its existence. The Rumpety was, when compared with other aircraft of all Conversely, it a man learned to handle a Maurice Farman in Rumpety, he had already mastered most of the unknown bugaboo of flying. Terry, for Terry and C" Flight, the first flight was yet to come.

(Note—In Wings (?) please read "pilot head," inadvertently turned into "pilot head" yesterday. A stupid error, but, fortunately, it has been so it—B.O.

The Observation Car

By THE EDITORIAL STAFF

Many "Sour-Puses"

From a correspondent: "We often see cartoons in 'Believe It or Not,' mostly not, of course, but we have achieved nothing at all, but dwelt in the same house for 100 years. Is this same (or somewhat) for fifty-six years, or have never been in the same house for one, or have never lived at all, or even smiled. Or, perhaps, it is one of the city's outside staff who taken up bridge. They are so serious, they a spade without spitting on his hands. A Chicago laboratory displayed the following sign: 'In This Laboratory Please Use the Proper Letters and Not Use the Last Resort.' According to a mortgage expert, money you read represents capital, and getting it back represents labor. Napoleon's army needed a large empire so Mussolini's army would have somewhere to retreat from. Hitler's army has been and a man born with a silver spoon in his mouth is a man born in a silo. Bernard, the barber, was having a serious discussion with his fiancee. "Can you cook?" he asked. Parrying the question, she quarreled. "Never mind that. Can you provide enough to be happy?" Dutch masters—oil painters. Ourselves at a military encampment somewhere on the island, a mechanical dispatch rider was ordered to rush documents to an outpost. He reared across the fields and speedily completed his task. Dear Sir—Enclosed please find book here. You were told that in theory the bridge over that creek was necessary to the safety of the troops. Now, in practice, the bridge is gone and the troops are safe. Yours, etc. P.S.—Bridge gone, troops safe. Yours, etc. P.S.—Bridge gone, troops safe. Yours, etc. P.S.—Bridge gone, troops

The Leader in Style . . . Performance . . . Value!

Mercury "8"

If you have been accustomed to drive one of the better, more expensive cars . . . take 1 minutes today behind the wheel of a '41 Mercury and see for yourself what motor, its power and smoothness is a revelation! Its body size and comfort is not surpassed in cars many hundreds of dollars higher in price. From

$1447

NATIONAL MOTOR CO., LTD.

Ford V 8 — Mercury "8" — Lincoln-Zephyr and Lincoln Cars
819 YATES STREET

PIONEER SON IS TAKEN BY DEATH

Augustus Gerow, Born Here in 1870, Had Colorful Career in North

Augustus Gerow, aged seventy-one years, a native son of Victoria, died yesterday at the Jubilee Hospital after a short illness. Born here in 1870 Mr. Gerow was a well-known colorful character of sealing days and the Klondike Rush.

As a young man he spent nine years on Victoria sealing schooners in the Bering Sea and was in the Yukon in 1897 and 1898. He carried the mail between Dyea and Dawson on dog sled and later panned gold on Bonanza and Eldorado Creeks.

Returning to Victoria, he opened one of the first garages in this city and was engaged in different enterprises, including logging, at a later period. For seventeen years he was employed in the Liquor Control Board warehouse here, retiring about a year and-a-half ago.

Mr. Gerow's parents came to Victoria from Prince Edward County, Ontario, in the early fifties. Mrs. Gerow sailed around Cape Horn to join her husband who served on the first city council here.

He is survived by his widow, at Shawnigan Lake; two sons, William Gordon, Revelstoke, and Gideon Gerow, Prince Pentticton, one sister, Mrs. H. J. Helmcken, San Francisco, one step-daughter, Mrs. W. Fry, Victoria, and a step-son, James Booth, Dawson, and four grandchildren.

The funeral will be held on Monday afternoon at 2 o'clock from Hayward's B.C. Funeral Chapel, Rev. James Hyde officiating. Interment will be in the family plot in Ross Bay Cemetery.

Confer on Rate For Roofing Firm

An endeavor to set a basis on which water may be supplied to the Sidney Roofing & Paper Company, Ltd., will be made at 10.30 o'clock Monday morning. Alderman J. A. Worthington announced last night after a City Council water board meeting.

During the committee conference a discussion was held on a report of Alderman Edward Williams, dealing with the roofing plant water problem.

Obituary

WALDRON—The death occurred yesterday at the Royal Jubilee Hospital of William Waldron, aged forty-eight years, of 41 Cadillac Avenue. Beatrice Mr. Waldron was born in England, and had been a resident of Victoria for the past fourteen years. He is survived by his widow, two sons and a daughter. Sergt. W. M. Waldron, 1st Battalion The Canadian Scottish Regiment, Dejeart, Nova Scotia, John C. R.C.N. Halifax and Miss Betty, at home. Funeral services will be held on Monday afternoon at 2 o'clock in McCall Bros. Funeral Chapel. Rev. Arthur Bachinger will conduct the services, and interment will be made in Colwood Burial Park.

LAIRD—Funeral services for Mrs. Phebe Laird will be held this afternoon at 3.30 o'clock in McCall Bros. Funeral Chapel. Rev. W. J. Sippell, D.D., will conduct the service, and interment will be made in Royal Oak Burial Park.

McCLINTOCK—Vera Rev. R. H. Elliot, Dean of Columbia, conducted the funeral of Mrs. Augusta Julia McClintock yesterday afternoon in Christ Church Cathedral in the presence of many sympathizing friends. The following were the pallbearers: T. A. Brown, Gordon Cameron, R. M. Foster, C. B. Collison, R. O. Newton and O. N. Douglas. The remains were laid at rest in the family plot in Royal Oak Burial Park. Hayward's B.C. Funeral Co. Ltd. were the funeral directors.

SCHOLES—The funeral of Edgar Scholes took place yesterday afternoon in Hayward's B.C. Funeral Chapel in the presence of many friends and was under the auspices of Vancouver and Quadra Lodge No. 2 A.F. and A.M. Wor. Master Alexander Munroe conducted the service at the chapel and also at the graveside. The hymn "Lead, Kindly Light" was sung. An abundance of beautiful floral tributes surrounded the casket. Several members of the Chemainus Lodge A.F. and A.M. were present. The following were pallbearers: John Coles, William Allester and H. Malmwaring of the Chemainus Lodge A.F. and A.M.; Walter Baxter, John Corie and W. C. Palliser, of Vancouver and Quadra Lodge No. 2 A.F. and A.M. The remains were laid at rest in Royal Oak Burial Park.

ADAMS—Service for Mrs. Florence Selina Adams was held Thursday from the chapel of the Sands Mortuary Ltd. Rev. O. L. Jull conducted the service. Among the many friends present were large representations from the Daughters of England No. 16 and Daughters of Rebekah, Order of Odd Fellows, Lodge No. 838. The pallbearers were Leonard Hewitt, Jack Crause, Thomas de Macedo, Harold Ball, George Gibbs and B. White. The remains were cremated at Royal Oak and the flowers taken to the Crematorium.

DEMAL—John Demal, sixty-three, died Friday in the Royal Jubilee Hospital. He was born in Ontario and had lived here twenty-five years, residing at 1707 Vancouver Street. The funeral will be in the chapel of the Sands Funeral Ltd. on Monday at 2 o'clock. Rev. James Hood will officiate and the remains will be laid at rest in the Royal Oak Burial Park.

MORE MILLS OPERATE ON ISLAND LIMITS

NANAIMO, March 14 (CP)—Two new sawmill operations are planned for the Nanaimo district by Eureka Sawmills, Ltd., and the Mayo Lumber Company to cut a combined stand of some 27,000,000 feet of timber.

The Eureka Sawmills plan to locate in the Douglas district, while Mayo Brothers will locate in the Bright Land district and will cut a stand lying to the west.

BLACKSTOCK NEW POLICE SERGEANT

Gains Promotion After Fourteen Years Service—Constable Nichol Granted Leave

Constable John Blackstock a popular member of the city police force, was promoted to sergeant by the police commission at a meeting yesterday afternoon. His new duties will commence today. He joined the force on May 3, 1927.

Constable Norman Bath was made a permanent member of the force. He joined on probation on June 13, 1940. John C. Perry and Lawrence B. Fraser were appointed temporary constables on probation. Constable Alex Nichol was granted leave of absence to join the Royal Canadian Navy as a shipwright. He joined the police force on January 27, 1931.

In addressing Constable Blackstock Mayor Andrew McGavin advised "Remember that your responsibilities are now far greater than when you were a constable. You must use discretion when in charge of men. Do not get a swollen head. Remember the taxpayers provide your salary and that you are a servant of the public."

Commissioners tendered a hearty vote of thanks to Sergeant Arthur H. Bishop for his addresses on traffic safety to school pupils.

A tender of D. F. Spilmiting (a tailor that) seven police uniforms for $1,130.35 was accepted by the committee.

I'M GOING TO SAVE MY LIFE IN THIS GREAT FORD NEW CLASSIC!

By Calling

New Method

G 8166

Fugitive on a Dude Ranch

By STEPHEN PAYNE

(Copyright 1941 by Stephen Payne)

CHAPTER XLII

Smoothie Dick let his breath escape in a long-drawn sound of relief. Then, he hadn't lost that broken-off piece of his watch, after all. In the dim-lit house! That watch fob as well known to the dicks and the cops, with its snake's head and eyes with tiny emerald eyes. He read on.

Nan, honey, they've had a warrant sworn out for your arrest, though they're no idea yet where to look for you. Be keep out of sight. Don't let anybody know who you really are. Not until this only mess is settled. Of course you're innocent. But if you were dragged back here now—

They're shadowing me, too, more or less, so do not try to write me. I'll somehow manage to keep you keep to how the wind blows. Onward and a world of love.

Your hoppin' mad and mighty troubled Uncle.

"Mr. Smith does seem quite agitated," murmured Smoothie folding the letter and replacing it in its envelope. "Now I'll read this second letter."

Darling Nan—I'm so thrilled and scared I don't know whether I'm standing on my head or my heels. I'm thrilled because it's all so terribly, terribly exciting and I'm scared because perhaps they can put you in prison. It all popped out just yesterday. They've been keeping it a deadly dark secret, only the detective knowing all about the grand mix-up we're in. Believe me, darling, it is tremendously intense.

At last it's come out. Nan, that all those stocks and bonds—Pauline's as well as yours and your sister—are missing. There is an investigator on the job. He's a man named Lovejoy, Alfred E. Lovejoy, heavy-set, sad dark and a human bulldog. Hard boiled! Is he? Well, he blew the case wide open, the papers got hold of it, and Mrs. Smythe is enjoying a nervous collapse. I think she's faked it, but she would put on such an act.

Lovejoy has asked me a hundred questions. Nan, I never lied to a teacher as I lied to him. He was clever, trying to trap me, but I admitted nothing.

Imagine what they're saying. Lovejoy and Mrs. Smythe and that horrid Alexander, too, before she's had a chance to slip out and Lovejoy got on the case and put him in jail as a suspect. I'll bet he's the one who did it, too! Yet Mrs. Smythe says Hudson Alexander couldn't have robbed her that night you vanished so mysteriously. She was positively, absolutely sure all the securities were in her bedroom dresser. She swears they were there when she went out to dinner and to the theatre and they were not there when she got home.

So, Nan, they're saying you're the thief. The nerve of them! One paper came out with the thrilling scare-head: "Nancy Kleiner Smith Accused in Two Hundred Thousand Dollar Theft."

None of those detectives know where you are, so just sit tight till the hurricane blows over and the real thief's caught. You took only what you had a right to take. So sit tight and don't worry.

How are you getting along and what's it like——Somebody's coming! I must get this out of sight and in the mail before anybody sees the address. Boy, wouldn't I have trouble trying to explain why I'm writing to Marcia Louise Farnsworth. When that's me! Love and kisses, darling Nan.

Smoothie Dick placed both letters in his inside coat pocket, then continued on his way to the T. Blash. It's just as well Nancy doesn't see these letters until I have picked up the swag. After that I'll get a kick scaring her out of her wits. Won't the fear of being discovered and arrested persuade her to give old Bill Smith for that ten grand? I think so.

"I don't believe even Lovejoy—dumb that man, an old acquaintance of mine, has the least idea yet where the girl's gone. I'm still safe Bill's safe.

At the T. Blash he parked his car near the Lodge, strolled in and thanked the mail sack to Mrs. Perrin, explaining "I drove in Jimtown, to send a telegram. I was also expecting an important business letter so Shuttering Jake gave me the sack to see if the postmaster had put it in with the ranch mail."

During this afternoon Nancy found a few free moments when she used to visit the bunkhouse with the thought of doing something nice for Cinders. He had been good to her again last night, and whether or not he was a thief, as her uncle's letter so strongly indicated, Nancy stoutly refused to believe it and she needed his help.

At least she needed someone's help and advice. The amorous detective who dared to pose as a ranch hand had showed his hand at last and Nancy felt she must ask somebody she could trust what to do about his blackmailing demand for ten thousand dollars. She feared that the man could indeed take her back to Philadelphia not merely because she had left home but because she had brought with her securities that she as yet had not proved to be stolen.

However, this was not Nancy's only grey worry on this her second morning on the dude ranch. Kirk Maxwell had refused to admit her when, she went to put his cabin in order. He was pounding his portable typewriter like mad, typing for his horrible magazine an article concerning not only Marcia Farnsworth, but others on the dude ranch as well. Right after breakfast Maxwell had been snapping pictures right and left with his baleful camera. The Shuttles had posed for his. Nancy had not, yet she knew Maxwell had caught her on the wing as it were. Article and photos must never leave this ranch.

The girl darted lightly into the bunkhouse where like Smoothie Dick, she had learned whose bunk was whose in the unlikely masculine abode. Cinders' bunk was bedecked with a bay mustrew, a gaudy Navajo blanket, heavy quilt and pillow with a blue cover. Intending to tear this bed apart and remake it, Nancy lifted the pillow, thus exposing a leather billfold, on which three clear-cut initials, J.W.B., practically slapped her in her face.

Her lips tight, her eyes dry and burning, she dropped the pillow back where it had been and fled.

(To Be Continued)

OPEN DOOR SPIRITUALIST

At the Open Door Spiritualist Church (Fairfield Hotel Block, 114 Cormorant Street) at 7.30 p.m. tomorrow Mr. Walter Holder will give a lecture address, subject "Awake." There will be a reception of members into the Spiritual Church at the beginning of this service.

On Monday at 7.45 there will be a healing message circle, and on Thursday the weekly message and healing circle. All meetings are held in the church and the public is cordially invited.

FIRST SPIRITUALIST

At the First Spiritualist Church, Sons of England Hall, 1218 Broad Street, tomorrow Rev. Flora Frampton will conduct a message and song service, beginning at 7.15 p.m. Mrs. Frampton will give clairvoyance, and messages by flowers will be given by Mrs. P. Milne. Special music and singing will be featured, with Mrs. Milne as soloist.

At 7.45 p.m. on Monday at 656 Fort Street, Mrs. Frampton will conduct a message meeting, assisted by Mrs. Milne.

SILENT "H"

The newsreel at the cinema was showing the winner of a famous yacht race when a lady, turning to her friend, remarked: "A yacht?"

"No, my dear," returned the other, "are you?"

Had Another Bad Night? Couldn't You Get Any Rest?

To those who toss, night after night, on sleepless beds. To those who sleep in a kind of a stupor, but whose rest is broken by bad dreams and nightmares. To those who wake up in the morning as tired as when they went to bed, we offer in Milburn's Health and Nerve Pills a tonic remedy to help soothe and strengthen the nerves.

When this is done there should be no more restless nights due to bad dreams and nightmares.

Price 50c a box, 63 pills, at all drug counters.

Look for our registered trade mark a "Red Heart" on the package.

The T. Milburn Co., Limited, Toronto, Ont.

Presto! from Petroleum to Silk

Your eyes don't deceive you. For that lustrous lingerie the lady can thank an oil well!

First, at the "University of Petroleum" (Shell's $3,500,000 research laboratories) they performed amazing chemical feats with petroleum molecules. The result was a product used during the making of filaments for *artificial silk*.

Through similar chemical acrobatics, the "University of Petroleum" has helped give this continent potentially unlimited supply of glycerine, synthetic rubber, T.N.T., and a greater supply of vitamin E.

This unconny knowledge of petroleum molecules is what you buy, "by the gallon," at Shell pumps!

SHELL GASOLINE —THE FUEL FOR '41

Again Shell research laboratories have stepped up the quality of Shell Gasoline — not just in technical laboratory ratings — but in all-around *road performance*. This *fuel* for '41 has been so ideally balanced, it —

1. **Gives you quick startability and warm-up.**
2. **Provides lively low-speed acceleration.**
3. **Provides instant high-speed acceleration.**
4. **Protects you against vapor lock.**
5. **Cuts low-speed knock.**
6. **Also cuts high-speed knock.**

Shell Gasoline will save on the costliest driving you do — Stop-and-Go. And improved road performance means a new thrill in motoring! Your neighborhood Shell dealer features Shell Gasoline (at the regular price) and Shell Premium — try a tankful today.

Shell Gasoline and Shell Premium are refined at Shellburn, B. C.

New SPRING STYLES at EDDY'S

COLORFUL AND FRESH AS A FLOWER GARDEN

Spring Coats
Every new style, including the new reversibles.
14.95
Others as low as 10.95

Spring Suits
The finest tailored suit you can buy. Stripes, plaids, the new long suit, single or double-breasted. 1, 2 and 3 buttons.
19.95

BLOUSES—Jerseys, crepes, chiffons, stripes **1.95**
SKIRTS—All new styles, pleats, flares, tucks **2.95**
SLIPS—Tearose and white. Regular 7.00 **69c**

Duco Dot Dresses, 3.95 **Prints and Plains, 2.95**
Better-Quality Dresses Prints and plains. In sizes up to 52. **6.95**

The Wonder Stocking by Supersilk
Chiffon—All New Shades
1.15
And Of Course 90% Have
NYLON - 1.65

Just Received
Beautiful New Bags
Patent in red and black; suede in pastels, and a variety of pastel shades.
1.95

Eddy's
1629 DOUGLAS ST. OPP. "THE BAY"

MAURIELLO IN EASY VICTORY

Middleweight Fighter Stops Steve Belloise in First Heat of Bout

NEW YORK, March 14.—Tony Mauriello, who was rated the brightest boxing prospect in the middleweight division, regained that rating tonight when he knocked out Steve Belloise in 2 58 of the first round of their "battle of the Bronx" at Madison Square Garden. Mauriello weighed 161 pounds, Belloise 159.

Springing into action at the opening bell, Mauriello floored his Bronx rival three times with right-hand shots to the head before he pounded him through the ropes with a fourth to end the fight.

The crowd of about 14,000, which had come to make noise about the neighborhood brawl, hardly had started yelling when Tami slipped over the first right to the jaw and floored Belloise for a count round. Steve, a strong favorite, didn't seem badly hurt that time, but when Mauriello repeated on his next rush across the ring he tried to hang on.

That didn't work either. Mauriello came leaping across the ring with his right hand cocked, caught Steve in his own corner, and after a brief flurry sent him down for a third count of nine. He was barely able to get up at the count of nine and was standing, almost helpless along the ropes, when Tami rushed at him with his right fifth, slammed it against Steve's jaw and turned away. Belloise slid back down through the ropes and was unable to pull himself to his feet.

Jockey Ends Is Out of Hospital

MIAMI Fla., March 14.—One of the jockeys injured in the seasonal bad spills ended hospitals today when Jockey Wendell Eads was discharged from hospital.

Eads, the leading apprentice rider through the early part of the Florida season, was hurt with Jockey Ted Atkinson last week at Tropical Park in a mixup near the finish of a race.

Physicians feared at first that Eads unconscious several hours had been critically injured, but later examination disclosed only a concussion and bruises. Atkinson's injuries were minor.

IN SENT TO MINORS

SAN BERNARDINO, Cal. March 13.—Eddie Fernandes, promising young catcher, was sent to Billings on option today by the Chicago Cubs. Fernandes, whose exhibition contest with the Athletics was rained out.

Fernandes was obtained last Summer from Portland for cash. Pitcher Ray Harrell and another player, but failed to continue the fast pace he had set in the Pacific Coast League.

Desperately and prestidiesl White dashed into the dugout for surgery and collapsed in a chair.

"Whatever have you been doing?" exclaimed the doctor, as White showed signs of coming round.

"Been having a heavy meal, doctor," moaned White.

Wind saved the doctor in astonishment. "And I've often told you not to hurry after a heavy meal."

"Yes, doctor, you have hit on occasions I had not."

"Why?"

"Because I couldn't pay for it."

City and District

The Sisters — Alvin L. Bigham, 34, birthplace unknown, reported to police early yesterday morning that a spare tire had been stolen from his car parked on Tillicum Road.

Land Grier—The City Council has received an invitation to purchase 144 acres of land in Oddfellows Cemetery for $850 in cash or Victoria bonds.

Bad Nuisance—In a letter to the City Council, Alfred Carmichael & Co., Ltd., complained about a collapsed sewer by rafa in the Exchange Building on Broad Street.

Man Missing — Immigration officials interrogated police yesterday that Pulgros Paulites, thirty-five, cook, and Nicolas Morrigan, thirty-seven, greaser, were missing from the Gigs E Embrioke.

Tax Arrears—George A Okell, city assessor and collector, revealed yesterday that taxes in arrears totaled $158,820 at January 2, compared with $447,214 outstanding at the same date in 1940.

Elections Commissioners — Eighty elections commissioners were added by the Provincial Government yesterday in Vancouver East, at the request of political organizations in the riding.

Man Injured—Sidney Grubb, a guest at the St. James' Hotel, was taken to the Royal Hospital early yesterday morning by Sergeant J H Pelterson to be treated for Dr J W Yee for a badly cut lip received in a fight on Johnson Street.

Military Game — The auxiliary services Tiger Rugby application to the City Hall for permission to use Macdonald Park free of charge on April 3 for a military Rugby game. Proceeds will be turned into war savings certificates.

Waiso Seizen—C.P.R. police reported yesterday that an Eigin pocket watch had been stolen from crew quarters aboard Ba Princess Charlotte The movements years the number 1100712, and the case 1352785

Seven Fined — Three motorists were each fined $10 by the city police court yesterday for various infractions of parking regulations. Three fifties each paid $10 fines for speeding past school zones. One was fined $5 for failing to have a driver's licence.

Bath Damaged—A Texaco Petroleum Company truck in charge of John R Gibson and a street car operated by George Thompson, 1826 Crescent Road, sustained damage at 2 15 o clock yesterday afternoon when they collided at Douglas and Bissette. The truck was thrown on its side by the impact.

Physiotherapy Included — Physiotherapy was added in the definition of massage in a Provincial minimum wage order establishing minimum wages in such services. Masseurs and masseuses in such services where the basic minimum rates are $16.25 for a forty-four-hour week and 37½ cents an hour in shorter working periods.

Addresses Meeting—The meeting of the Sidney Mens Supper Group held in Mondrick's Cafe Sidney Bay was attended by over thirty men. The speaker was Willard Ireland M.A., provincial archivist, who gave an address on "Basis of Canadian Foreign Policy, followed by questions and discussion.

Naval Veterans — Naval Veterans' Branch, Canadian Legion, is asking all members to be present at services on Monday at 3 30 p.m., in St. John's Church, for their late comrade, William Charles Rich de Bellefeuille, who died on Thursday.

Dangerous Drivers—Two motorists convicted of driving in a manner dangerous to the public, were fined $25 and $20 each, in the Oak Bay police court yesterday afternoon. Another owner was assessed $10 for exceeding the speed limit, while a $5 fine was levied on another for failure to have a driver's licence.

Win Case—In a County Court decision handed down by Judge N. H. Ghandley yesterday, the Victoria Super Service Station, Limited, was awarded $23.75 against H. F. Rhodes for work done on an automobile. Claude L. Harrison appeared for the plaintiff and Patrick J Bennett for the defendant.

Stoker Charged — Stoker Frank Ellis was charged in the Police Court yesterday with stealing cash from Wong Sun on Tyee Road by violence on Thursday. He was not represented by counsel. Magistrate Henry C. Hall remanded the accused until this morning to set a date for trial.

Promotions Pending — A limited number of promotions in the Provincial Service are contemplated upon the elevation of C D. Orchard to be chief forester and C. P. Merrow to be assistant chief forester, will be ratified next week and announced then Hon A W Gray said yesterday.

City Temperatures — Maximum and minimum temperatures recorded yesterday at the Dominion Meteorological Observatory on Dominion Hill were 50 and 40 degrees respectively. The maximum temperature observed on the grounds of the Strathcona Hotel was 58 degrees and the minimum 38 degrees.

Sustains Injuries—Frank Webber, 1216 Pure Street, a motorcyclist sustained a broken nose and bruises at 3 30 o'clock yesterday afternoon when his machine was in collision at Beacon Hill Park with an automobile in charge of George A. Bishop, Rita Hotel. Webber was taken to the office of Dr Douglas W Graham by Civil Eye

More Peace Settlement—Two additional blocks of land have been made open for settlement in the Peace District of Peace River region, the Provincial order in council. Removed from a former land reserve the land was divided into 44 lots (40 to 1473 hectares). The lifting of the reserve covering the property may now be settled upon

Property Sales—Figures compiled by the city assessor's department showed that 122 parcels of property were sold for $174,913 in February. Thirty-nine parcels valued at $11,907 changed hands through transfer. Tax sales totaled $22,735 found new owners through wills in February, 1941, the sum of $134,900 was realized from ninety-six property sales

Treasure Trail Proceeds — The Treasure Trail Dance, which was presented on Saturday at the Armoury under the auspices of the Women's Auxiliary to the Canadian Boxing Association, netted the sum of $1,620 for the organization were $507 and the expenses amounted to $113 Tickets were sold for twenty-five cents each, a few reserved seats bringing in a slightly larger amount

Library Tender—In answer to a recent inquiry from the City Council concerning acceptance of a tender for painting the Victoria Public Library Board has written, "Acceptance of the tender did not bind the board to accept the lowest bid and as there was a small difference in the total cost it was considered advisable to award the tender to a firm which was thoroughly familiar with board requirements."

Cabinet Dispersed — Attorney-General Wismer left on the 3 o clock boat for Vancouver yesterday, and will return on Tuesday. Hon Dr G M Weir presented him. Hon W J Asselstine, together with W Lloyd Craig will leave on Sunday for Penticton and Nelson, to inquire into wartime manufacturing possibilities in the Southern Interior. It was announced at the Legislative Building

Ask Change of Name—Ole Rasmussen (Reginald Ole) 347 Wood Street Nee Westminster and William Henry Draper, of 1706 Telford Avenue Burnaby, applied to the Provincial Government yesterday for leave to change their names to Ole Robertson and William Henry Draper respectively. Certificates were issued to Sam Vernon Vancourouver and William Hainsworth Vancouver on previous applications now granted

Sign New Agreements — New agreements covering the grading of cheese areas by the British Columbia Police were signed yesterday by the Provincial Government with some forty municipalities throughout the province. The new agreements, for a slightly higher figure, reflecting the upgrade of cheese by the force in municipal areas. The amounts involved were not stated. Attorney-General Wismer said that concurrence had been reached all round

Are Remanded—O B Shaw C Clifford and N. F Lindsay, who pleaded guilty to destroying fifty-five eleven fights in the Islands district in the Oak Bay police court a week ago, were given a remand until next Friday by Magistrate H. C. Hall in the municipal court yesterday The youths asked more time in which to make restitution. The lights cost $217.50 to replace One of the vandals said he was trying to dispose of his car, so the magistrate granted an extra week before imposing sentence

Year in Prison — George William Saunders pleaded guilty yesterday in the police court to a charge of stealing a car from Robert Adkin on Thursday and was sentenced by Magistrate Hall to serve one year in prison. Evidence of an early morning chase along Government Street

Constable Robert Davidson, who was accompanied by Constable Charles Webb Claude L. Harrison city prosecutor, listed three previous charges against the accused of dealing with a forged cheque, driving a car while his licence was suspended and being in charge of a car while intoxicated

GENERAL ELECTRIC REFRIGERATOR

When you buy a Refrigerator there is one name you look for—the name that your mother is accustomed to. The same General Electric Service and Service organization in the world of household refrigeration, has the same high quality here today

Fletcher Bros.
130 Douglas St. —VICTORIA- LTD

SNEAD, WEHRLE WIN DECISION

Reach Semi-Finals of the National Pro-Amateur Golf Tournament

ST. AUGUSTINE, Fla., March 14 (C—Ringgold Barnes Snead of Hot Springs, Va., and Wilford Wehrle of Chicago, led the way today into the semi-finals of the seventh annual national pro-amateur best-ball match play tournament

Victor Gioseni of Deal, N.J. and Arnold Minkkey of Chicago, Ill. meet Snead and Wehrle in the final match of tomorrow s thirty-six-hole semi-finals

Jimmy Hines of Great New Milford and Mel Dorsey of Springfield, Mass., will meet Jack Grout and Frank Allen, Essex Fells, N.J., team, in the other semi-final

Snead and Wehrle dispeed of A. Roach of Pelh Pagt N Y and Harold Butler of Hempstead, N.Y. 4 and 3 in the morning round. They took Defending Champions Horton Smith, of Oak Park Ill, and his amateur robert, Charles Sheldon, of Mount Vernon, N Y 3 and 2 in the afternoon

Chesterfield Suite
Large Range of New Design Suites Now on Display
3 PIECE SUITES FROM **$67.50**
Easy Terms
Champion's, Ltd.
717 FORT ST. E2422

NANAIMO-WELLINGTON AND ALBERTA COALS
J. E. PAINTER & SONS
811 CORMORANT ST. PHONE G 4161

Announcements

Superfluous hair, moles, birth marks, etc., removed by Electrolysis Miss Hammond, specialist, London, England, over twenty-five years practical experience. Recommended by the medical profession, positive cure guaranteed, call for booklet. Phone G 7842 205 Dominion Building

Victoria Musical Art Society concert on Tuesday, March 18, at 8 30 p.m. in the Empress Hotel ballroom Mary Backlin Hammond (cellist) and Pierre Timp (baritone) also auxiliary group. Guest tickets 50 cents. Please note change of date to Tuesday

Royal Oak Inn, just five miles out on East Sooke road. Luncheon teas and dinners Phone Colquitz 152 for reservations

New Shipment Botany Wools, 20c per ball. Dorothy Dainty Knitting Shop Special prices to Service Organizations The Beehive.

Rubber Stamps, Rubber Stamps, Stencils, Seals, Dating stamps, Price Marker, 70B Pandora.

The Old Charming Inn, formerly Oak Bay Hotel Comfortable rooms, excellent meals. G 0247.

Shawnigan Beach Hotel—Open Easter Monday. Attractive off-season rates.

Woodside Farm, Sooke, B.C., opens March 16

Dog Show Saturday Night. Crystal Garden. Entries taken at door from half and evening.

NO BETTER BUY THAN B.C. 3 STAR Rye WHISKY

This advertisement is not published or displayed by the Liquor Control Board or by the Government of British Columbia.

7 pm 25c each Judging 8 p.m. Admission 25c Information G 4788

Free — Colonial Cookbook, now available. Circulation Department.

Free—Colonial Boxing Bureau Advertising Department.

LOOKING FOR LOCKS

CLIFTON, N.J., March 14—(AP)—Police are seeking one Jack the Clipper. Three times within a month he has slipped up behind a young woman at night whispered "Guess who" snipped a lock of her hair and escaped

KIN KLUB KWIZ
MARCH 19 — SHRINE AUDITORIUM
Tickets 25c $75.00 Cash Prizes
MARNIE KERNOT COFFEE SHOP FRANCIS FLETCHERS

PLANT BROAD BEANS NOW!
TO BEAT BLACK APHIS
Use 5 G P Lawn Grass When Making a Good Lawn
For Backyard Lawns Use Perennial Rye Grass
GARDEN SEEDS, BULBS, SEEDS
Seeds Sold in 5c and 10c Packages and in Bulk
Scott & Peden, Ltd.
G7181 Cor. Store and Commercial Streets

FOR CHARTER
New Gray Line Heated Coaches
• TO ANY PLACE ON VANCOUVER ISLAND •
Get Our Price Before You Ride
RIDE IN COMFORT-AND THE BEST—PHONE Garden 4151

For Fire and Automobile Insurance, Rentals and Real Estate, Consult
ELSIE B. RICHARDS
Suite 7, Metropolitan Building, Opposite Postoffice
PHONE EMPIRE 1722

LEAMAN'S (Successors to MERKSHAM'S)
NOW!—AT A NEW LOCATION.
1318 Blanchard Street—Next to Library
ONLY ONE TELEPHONE NUMBER TO REMEMBER—G 8181
FREE DELIVERY ON REGULAR ROUTES

AROUND the DIAL

TODAY'S HIGHLIGHTS

11 00 a.m.—Birth's "Calmen" will be presented, with Gladys Swarthout, and Charles Kullman in the principal roles KJR CBR

5 00 p.m.—The Toronto Maple Leafs-Chicago Red Wings hockey fixture will be described CBR.

6 30 p.m.—President Roosevelt is expected to deal with the recently-passed Lease-Lend Bill when he speaks before the White House Correspondents Association dinner The address will last thirty minutes CBR. KOMO, KJR. KIRO. KOL

NEWS BROADCASTS TODAY

Morning—8 00, CBR, CJOR, 8 15, CFCT KIRO KOL, 9 00, CBR, KJR, KOL, 10 00 KOL, 10 45, CBR, KOMO, CJOR, 12 noon, KOL

Afternoon—12 35 CJOR, CFCT 1 33, KJR, 1 45, KJR, 2 30, KJR, 2 45, CBR, CJOR, 3 50 KIRO, 7 00, KOL, 3 30 KJR, 3 45 KJR, 4 30 KIRO, 4 45 KOMO, KOL, 6 00, CBR.

Evening—6 15, KJR, 6 30, CFCT, 7 00 CJOR, 7 15 KOL, 9 00, CBR, 9 00 CBR, CJOR 9 15, KJR, 9 30, KOL, 9 30, KIRO, 10 15, CBR, KIRO, 10 30, CJOR, 10 45, CBR.

TOMORROW'S HIGHLIGHTS

5 20 p.m. Raymond Massey will play the part of John Steinbeck's Arch Ostler's play "The Pearl of Peace" Pacific Freedom, in the Theatre of Freedom series CBR.

NEWS TOMORROW

Morning—8 00 CBR, CJOR, 8 55 CBR, 10 00 KOL, 10 30 KIRO, 11 27, CBR

Afternoon—12 15 KOMO, KOL, 2 00, CJOR, 2 45 CBR, CJOR, KIRO, 3 45, CBR, 4 30 KOL, 6 00, KJR, 6 45 KOL 5 55 KIRO

Evening—7 00, CBR, CJOR, 7 30, CBR 8 25 KIRO, 8 00 CJOR, KOL, 9 15, KJR, 9 30, KJR, 10 00, KOMO, KIRO, CKWX 10 15, CBR, KIRO

Key Station Wave Lengths

C.B.C. NETWORK—CBR (1010).
N.B.C. RED NETWORK—KOMO (920), KPO (680), KFI (640).
N.B.C. BLUE NETWORK—KJR (920), KGO (790).
COLUMBIA NETWORK—KIRO (710), KNX (1070), KVI (570).
VANCOUVER—CJOR (600), CKWX (950).
MUTUAL DON LEE NETWORK—KOL (1270).
VICTORIA—CFCT (1430).

Saturday's Programme

(The following Programmes are those as given by the various broadcasting companies and are subject to change)

8 00 A.M.—B.C. News (CBR, CJOR)
8 05 Wind and Weather (KOMO KJR)
Let's Sing (KIRO)
Morn ing Melody (KOL)

8 15 A.M.—Questions of the Day (CBR)
Choir Gallery (KOMO)
Revival (KJR)
News (KIRO)
B B C News (KOL)
Knox Ears (CJOR)

8 30 A.M.—Bob C D Nave (CBR)
Our Back (KJR)
Housewives Inc (KIRO)
News (KOL)
Breakfast Club (CJOR)

8 45 A.M.—Tonsils Tyle (CBR)
Melodies Of Romance (KOMO)
Mirror s Bells for Today (KOL)

9 00 A.M.—Pure (CBR, KJR)
Cooking School (KOMO)
Coffee Cup Crew (KIRO)
Press (KOL)
Church in the Wildwood (CJOR)

9 15 A.M.—Peter Dawson (CBR)
Melody Lane Sandra Chee (KJR)
Cowboy Journal (KIRO)
Morning Melodies (KOL)
Student Needs (CJOR)

9 30 A.M.—The Children's Hour (CBR)
Call to Youth (KOMO)
National Farm and Home Hour (KJR)
Housewives Inc (KIRO)
Way Downeasters
Sunny Sunshine (CJOR)

9 45 A.M.—Tout Medical Emporium (CBR)
Jerome Hines (KOMO)
Jane to National Defence (KIRO)

10 00 A.M.—Six Top Playing Bands (CBR)
Against Odds (KOMO)
Musical Clock (KJR)
Press (KIRO)
Morning Reflections (CJOR)

10 15 A.M.—Carolina Pattee Dressess (CBR)
Four Star Revue (KOMO)
Piano at Rest (KOL)

10 30 A.M.—Pop Out Listeners (CBR)
Music for Brethren (KOMO)
Lunchtime Melodies (KJR)
Jane Arden (KIRO)
Hymn Hardies (KOL)
Pan-Am en Parade (CJOR)

10 45 A.M.—Pray (CBR, KOMO)
10 45 Press Peas Dream (KJR)
News (CJOR)
Lunchtime Melodies (KOL)

11 00 A.M.—Metropolitan Opera
Jane Arden's Orchestra (KOMO)
Jane Arden (KJR)
Mon-Sheen Melodies (KIRO)
Adriana Cole (CJOR)

11 15 A.M.—Rich Cheer Potions (KIRO)
Broadway Melodies (KOL)
Address (KOMO)

11 30 A.M.—Gordon Jenkins Orchestra (CBR, KOMO)
Of Men and Music (KIRO)
Game Operators (KJR)
Oh Mich Ma Dear (CJOR)

11 45 A.M.—Pete Lent and Pound Mid-Day Cabaret (KOL)

12 00 Noon—Reign Waite and Orchestra (KOMO)
Organ Concert (KIRO)
Peter Dixon
Pacific Pilot Studio (CJOR)

12 15 P.M.—Christian Science Hour (KOMO)
Piano Rhythm (KOL)

12 30 P.M.—Bach (CJOR)
Lum and Abner Pineapple Plantation (KOMO)

12 45 P.M.—Kingsley Dodgers vs Bachelor Bachelor Supermen (KOL)
Ballad Music (CJOR)

1 00 P.M.—Tremble Stories (KOMO)
Ballad Music at Noontime (KOL)
Afternoon Serenade (KOL)
Country Editor (CJOR)

1 15 P.M.—Melodies at Moodymann Hour (KOMO)

1 30 P.M.—Ma, Pa Orl and a Kind Hand (CBR, KJR)
Bobby Parks (CJOR)

1 45 P.M.—Hayes (KJR)
Bible O Dell (KOL)

2 00 P.M.—The World Is Yours (KOMO)
Hayes (KJR)
Ma Perkins and Family (KIRO)
Lindbergh Dedication (KOL)

2 15 P.M.—Obituaries (KJR)
Piano Classics (KIRO)

2 30 P.M.—The Prudential (CBR)
2 30 Institute of Music (KOMO)
News (KJR)
Buffalo Presents (KIRO)
Piano Classics (KOL)

2 45 P.M.—N.B.C. News (CBR, CJOR)
2 45 Symphonic (KIRO)
News (KIRO, KOL)
Chow Pring (KJR)

3 00 P.M.—The British Broadcasting Corporation (CBR, KOMO)
Dolore Dodsworth, Harry (KOMO)
Dance Orchestra (KIRO)
Report on the Nation (KOL)
Ted Van Dyk Nave News (KOL)
Broadcast Bulletin (CJOR)

3 15 P.M.—Behind Closed (CBR)
Ed Paul Ary Way (KOL)

3 30 P.M.—Musical Series (CBR)
3 30 Surprise in the Dew (KOMO)
News (KIRO)
Symphonic Orchestra (KOL)

3 45 P.M.—Chards Cells (CBR)
3 45 Dance Orchestra (KOMO)
The World Today (KIRO)
Press (KJR)

4 00 P.M.—Brass and Swing (CBR)
Broadcast Bulletin (KOMO)
Defence for Canadians (KOMO)
Moment of Israel (KJR)
Peepers Platoons (KIRO)
Dramas of Faith (KOL)

4 15 P.M.—Famous Voices (CJOR)

4 30 P.M.—Stars of the Week (CBR)
4 30 Metal Angels (KOMO)
Ballad Music (KOL)
Romance (KIRO)
Tea Time Melodies (KOL)
Ballroom Time (CJOR)

4 45 P.M.—R. Y. Baldwin, A.M.
4 45 Analysis (KOMO)
Hymns and Music (KIRO)
News (KOL)

5 00 P.M.—H.R.L. Rocker (CBR)
Dance Orchestra (KOMO)
Radio Parlor (KJR)
Ed Paul Ary Way (KOL)
Sunny s Cabin (CJOR)

5 15 P.M.—Men and the World (KJR)
5 15 Climbing Mountain (KIRO)

5 30 P.M.—Front Page (KOMO)
Rhythm and the Dynamic (KJR)
Sports Broadcast (KIRO)
Alaska Bush Radio (KOL)
Cowboy Hall (CJOR)

5 45 P.M.—Dance Interlude (KIRO)

6 00 P.M.—News, B.B.C. Symphony Orchestra (KOMO)
Rhythmaires Ballroom (KJR)
Ed Paul Ary Way (KOL)
Barney Tom (KIRO)
Supper Dance (CJOR)

6 15 P.M.—News (KJR)
6 15 Rhythm Rivals and Music (KIRO)

6 30 P.M.—President Roosevelt (CBR)
6 30 Dance Orchestra (KOMO)

6 45 P.M.—Saturday Night Serenade (KIRO)
Comic (KOL)

7 00 P.M.—Chris Tyle (KOMO)
Dance Orchestra (KIRO)

7 15 P.M.—Public Affairs (KIRO)
7 15 News (KOL)
6 to 7 Music (KOMO)

7 30 P.M.—Bette Guarlette (CBR)
7 30 Dance Orchestra (KOMO)
Dance Orchestra (KIRO)
Dominion Dance (KOL)
Radio Anniversary of Tire (KJR)

7 45 P.M.—Stars of the Week (KIRO)
7 45 Organ Recital (CJOR)

Continued on Page 11, Column 1

BELIEVE IT OR NOT By Ripley

A WORD IN ENGLISH HAVING 7 SYLLABLES 7 VOWELS AND 7 CONSONANTS ? UNECONOMICALLY

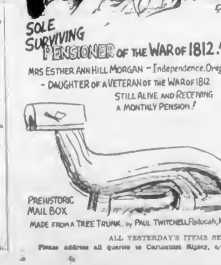

JOSE ACOSTA - CHEF HAS WORKED 3 SHIFTS A DAY FOR 958 WEEKS WITHOUT A VACATION! Last November, Tampa, Florida

PREHISTORIC MAIL BOX MADE FROM A TREE TRUNK, by PAUL TWITCHELL, Paducah, Kentucky

ALL YESTERDAY'S ITEMS SELF-EXPLANATORY

Please address all queries to Curiosities Bureau, c/o King Features, New York City, N.Y.

Women's Organizations and Activities

Pioneer Victoria Days Recalled at Luncheon

Women Will Have Special Table at Birthday Celebration Arranged by Sir James and Lady Douglas Chapter, I.O.D.E., at Hotel

Representatives of pioneer Victoria families and a large gathering of others interested in the growth and development of the city attended Victoria's a ninety-eighth birthday luncheon yesterday in the ballroom of the Empress Hotel.

Those present numbering about 150 were welcomed by Mrs. A. G. Christie, regent of the Sir James and Lady Douglas Chapter, I.O.D.E., under whose auspices the party was held. With Mrs. Christie at the head table were Mayor and Mrs. Andrew McGavin, Mr. and Mrs. Reginald Hayward, Rt. Rev. H. E. Sexton, Mrs. Fitzherbert Bullen, Mrs. R. B. McMorine, honorary regent and founder of the chapter, Mrs. R. C. Somers, Mr. F. G. Mullinet, representing the school board, Mrs. F. C. Wess, representing the Native Daughters of British Columbia and Mr. Douglas Hunter, the Native Sons of British Columbia.

Daffodils were used in decoration of all the tables and the special guests' places were marked by attractive little souvenir hand-painted cards of the first Government House.

DESCRIBES LANDMARKS

Mr. Reginald Hayward the guest speaker gave an interesting little talk "Reminiscences of Victoria, in which he described the city in its early days, mentioning the various landmarks, most of which have now vanished, although the sites still claim the interest of those to whom Victoria's history means something. Mr. Hayward spoke of the honorary position of the city in the Empire, Thomas Harris was elected as first mayor. This followed such men as Lumley Franklin, W. J. Macdonald, Dr. James Trimble, A. Rocke Robertson and others whose names throughout the years have been revealed in these official capacities. Mrs. S. Bowden moved the vote of thanks to the speaker.

Called upon for a few words Mayor McGavin referred to the landing of James Douglas in the old steamer Beaver at Clover Point on March 14, the landing being at that time much as it is today the rocks and broom-clad hill making a picture which was described by Douglas in his subsequent account of the occasion.

The Mayor commented the Sir James and Lady Douglas Chapter signs his wish in keeping one hand on the traditions of the past, and expressed the hope that the British flag which flew over Beacon Hill in those early days would remain forever.

MRS. McMORINE

Called upon to acknowledge the applause of the audience, she hoped very by singing "For She's a Jolly Good Fellow" the honorary regent Mrs. R. B. McMorine, added her thanks and with a characteristic wave of her hand asked to be excused from speech-making saying that she had "got past that sort of thing."

Mr. F. G. Mullinet spoke a few words on behalf of the school board and paid a tribute to the chapter's regent, Mrs. Christie, for her work with the I.O.D.E. and on the school board.

Two solos, "Be Strong" (Bevan) and "I Love You So" from "Chin Chin Chow" were charmingly sung by Miss Dorothy Paterson, whose accompaniments were played by Mrs. Gwen Ross. Miss Paterson graciously accepted the committee's invitation to sing as Mrs. W. H. Wilson, who was to have been the soloist, was unavoidably prevented from doing so.

Mrs. A. I. Cowan played the accompaniment for "O Canada" and "God Save the King."

On behalf of the chapter Mrs. Bertha Parsons thanked the speakers, the artists and the guests for their part in making the anniversary party a success.

Organizes Novel Contest

MRS. RUPERT GUTHRIE

Who is chairman of the "Gift House" prize contest being conducted by the Women's Auxiliary to the Canadian Scottish Regiment. Tickets for the "Gift House" will go on sale today in shops and offices at which can be obtained from members of the auxiliary. Mrs. D. Leslie Macdonell is president of the WA. and a chairman of the finance committee

from its origin in 1903 when Bishop Peterson gave land of his beautiful Cridge town in Bella Bella from time and attending solos Mrs. Ridgway demonstrated a second handsome quilt donated everyone with two wives and everyone else in the village. Mrs. Ridgway presented a quilt to the Hume and Mr. M. Grover presented special buckles and crests.

W.C.T.U. Board

The board of directors of the W.C.T.U. Home met on Wednesday afternoon in the parlors of the Home, Mrs. F. W. Laing, in the chair. Reports of the annual meeting of the Local Council of Women were given by Mrs. Phillips and Mrs. Whiteley. The financial statement was accepted and plans for the month of April were discussed. Arrangements were made for the entertainment in May when the Rotarians will be guests. Plans and dates for the Spring Cleaning Tea were announced. Refreshments were served by the hostess, Mrs. and Mrs. Ross, who gave a delightful piano duet.

Silas Club W.A.

The Women's Auxiliary to the Silas Club was formed in a meeting held on Friday afternoon in the home of Mrs. A. M. Perry and officers were elected. It was decided to hold an Easter tea on Wednesday, April 16, in the home of the president, Mrs. A. M. Perry, when a special offering will be taken for the work of the Silas Club. Those present were Mesdames M. F. Rhodes, Mrs. A. M. Perry and Mrs. T. Armstrong, Mrs. N. Phillips, G. Hill, W. Russell, Mrs. Armstrong was hostess. A donation was received from Mrs. Wallace Mrs. F. G. Snowden and Alderman Mrs. G. Williamson.

St. Mary's W.A.

St. Mary's Church W.A. met in the parlor. There will be tea and a Parish Hall on Thursday afternoon. Tea will be served by the president Mrs. A. A. Brunsdon and Mrs. Ashley. The next sale in the chapel. There were sixty-five members present. Miss Haines, Mrs. Day, April 11 at 8 p.m. The evening concluded with prayer by Bible class with refreshments and conducted by the rector, Mr. H. A. Mrs. Mrs. Miss Mrs. Mrs. Mrs.

PERSONAL ITEMS and SOCIAL HAPPENINGS

Social and Personal

Visitors Entertained

Hon. G. Howard Ferguson, former Canadian High Commissioner in Great Britain, and Mrs. Ferguson were the guests of Mr. and Mrs. Harry Earl, Mr. W. Savage and Mr. P. Braddock. The refreshment table was covered with a lace cloth and in the centre stood the two-tier wedding cake with white candles in silver holders at either side. The invited guests were Mr. and Mrs. T. Bradshaw, Mr. and Mrs. Ralph Mr. and Mrs. H. Peters, Mrs. R. Crawford, Mrs. Caldwell, Mrs. A. Kirkcaldy, Mrs. Jones, Mr. Harry Earl, Mr. and Mrs. Harold Earl, Mr. and Mrs. Leonard Earl and Lorne, Mr. and Mrs. Braddock, Mr. Arthur Jones, Mr. and Mrs. Cyril Waters, Mr. and Mrs. Alfred Perry, Mr. and Mrs. F. O. Earl, Mr. and Mrs. W. Moir, Mrs. Coe, Mr. Kenneth Earl, the Misses Olive and Berri Earl and Master Alan Earl.

Telephone Company Dance

The annual dance of the B.C. Telephone Company last evening at the Royal Crescent Golf Club attracted 300 guests, and the affair was pronounced an outstanding social success. Dancing continued from 9 until 2 o'clock, with a supper at interval, refreshments being served from attractively decorated tables. Miss Margaret Henry was the soloist, with orchestra accompaniment her songs being "If I'm You Again" from Bitter Sweet, "Down Argentina Way," "A Night Under Salop" by Berkeley Square, "So You're the One," and "I Love You, My Word." The success of the dance was in large measure due to the untiring efforts of the committee, including Misses Dorothy Warbis, Alison Craig, Muriel Raines, Peggy Cheek, Doris Jackman, Alison Cuff and Angie Broadfoot and Colin Jones.

Tea St. Patrick's Day

A successful St. Patrick's tea was held on Thursday afternoon at the Wilkinson Road United Church, under the auspices of the Women's Association, with Mrs. George Jones general convener. The tables were decorated with St. Patrick's emblems and flowers, and the guests were welcomed by the president, Mrs. J. Hoy. A programme of vocal and instrumental numbers was enjoyed. Mrs. A. V. Simpson favored with vocal solos and Miss Muriel Bull with instrumental numbers. Great interest was shown in selections from jetsel which were read by Mrs. John Hoy from her son Flight Sergeant Jas. Hoy of the Royal Air Force, now stationed at Malta, describing interesting conditions and locations on the island.

Gave Birthday Party

Mrs. A. H. Hundleby, Davie Street, entertained yesterday afternoon at a birthday party for her son Andrew, who was twelve years old. The little guests enjoyed an afternoon of games out-of-doors, after which tea was served. The table was centred with silver vases of Japonica and daffodils, and the birthday cake with its candles given pride of place. Those present were: Michael Cromwell, Michael Cromwell, Michael Pugh and Donnie Kardash, Gordie McCoy and Erik Jorgensen, Gordon Johnson, Hudson Hodson, Frank Hogan, Mrs. Kardash, Mrs. D. Hodson and Mrs. Ross Aitken.

Musical Arts Dance

There was a gay festival of spring prevailed at the Musical Arts Association dance at the Crystal Garden last evening, a four-piece orchestra playing a programme of tuneful and danceable numbers. The hall was decorated with daffodils and wallflowers. Mrs. MacFarlane's party in aid of the Mine Sweepers and Trawlers Fund finished the green earlier in the week by her sister Mrs. Raymond W. Kelsey.

Tea in Series

In order to assist the Mine Sweepers and Trawlers Fund, Mrs. E. Hampton (407 Boyd Street) held a "tailspinning" tea at her home when her guests were Mrs. R. E. Beasley, Mrs. R. Cunningham, Mrs. T. Lonsdale, Mrs. S. Barr and Mrs. H. Hampson. Carrying on the chain Mrs. R. E. Beasley entertained Mrs. G. B. Blackburn and Mrs. E. Simpson.

Has Returned

Mrs. Harry Portlock has returned from the East, where she spent the past year in Winnipeg and Toronto, and will be with her mother, Mrs. W. H. Wood, Winston Street, while her husband is overseas. Mrs. Portlock was accompanied by Mrs. Cooke to Mrs. Bruce Wood, Winnipeg, and her little daughter Gail, who are visiting in Vancouver.

"Gallspinning" Tea

Mrs. S. O. Cahn entertained on Thursday afternoon, with another "Gallspinning" tea, in aid of the Mine Sweepers and Trawlers Fund. The guests included Mesdames Victor Fraser, E. Edwards, Bryce Stewart, J. Hamburg, Hendry Corkin, and Master Brian Fraser.

"Gallspinning" Tea

Continuing a chain of "gallspinning" teas for the Mine Sweepers and Trawlers Fund, Mrs. P. Irines and Mrs. Hugh Pettiman entertained a group of friends at the home of Mrs. M. G. Mayhew, 8 Melburn, J. Caswell and O. Prosick.

Anniversary Party

Mr. and Mrs. O. Earl Spring Road, who celebrated their silver wedding day, were hosts at a dinner last evening, the guests being Mrs. Jones, Mr. Harry Earl, Mr. W. Savage and Mr. P. Braddock. The refreshment table was covered with a lace cloth and in the centre stood the two-tier wedding cake with white candles in silver holders at either side. The invited guests were Mr. and Mrs. T. Bradshaw, Mr. and Mrs. Ralph Mr. and Mrs. H. Peters, Mrs. R. Crawford, Mrs. Caldwell, Mrs. A. Kirkcaldy, Mrs. Jones, Mr. Harry Earl, Mr. and Mrs. Harold Earl, Mr. and Mrs. Leonard Earl and Lorne, Mr. and Mrs. Braddock, Mr. Arthur Jones, Mr. and Mrs. Cyril Waters, Mr. and Mrs. Alfred Perry, Mr. and Mrs. F. O. Earl, Mr. and Mrs. W. Moir, Mrs. Coe, Mr. Kenneth Earl, the Misses Olive and Berri Earl and Master Alan Earl.

Tea Dance

Mrs. Dorothy Bowden Colwy Street, Oak Bay, was hostess at a bridge-party last evening for the Mine Sweepers and Trawlers Fund, her guests including Mrs. J. T. Jones, Mrs. William Webster, Mrs. B. Bridge, Mrs. J. Bowden, Mrs. W. Bridge, Mrs. G. Denby and Mrs. Winifred Denby.

Return Home

Major-General and Mrs. R. G. Ketchen returned to Victoria yesterday from Vancouver, where Mrs. Alexander has been staying with Mrs. M. Nichols. Among the guests given in her honor during her visit there was the luncheon on Thursday at which Mrs. Percival McGregor was hostess.

Returned to Seattle

Mrs. Robert W. D. B. Martyn have returned to their home in Seattle after spending a holiday in Vancouver and Victoria. While here Colonel and Mrs. Martyn celebrated the twenty-fifth anniversary of their wedding and renewed many old friendships.

Bowlers Entertained

Mrs. Oliver Hart, Mason Street, yesterday entertained the members of the Victoria Lawn Bowling Club. Cards were played during the evening and prizes for the contest were won by Mrs. C. Harding and Mrs. Sandford. The hostess served refreshments.

Benefit Tea Continue

Mrs. R. C. Astley, 1336 Cameron Street entertained this afternoon at a "gallspinning" tea in aid of the Mine Sweepers' and Trawlers' Fund. The invited guests were Mrs. G. Woodridge, Mrs. D. Moore, Mrs. B. Pridon, Mrs. R. Jonart, Mrs. B. Cross and Mrs. B. Gibbs.

Campsite Chain

The following ladies have this week completed their respective links in the chain of "gallspinning" teas in aid of the Mine Sweepers' and Trawlers' Fund: Mrs. P. G. Hatfield, 2340 Oak Bay Avenue; Mrs. Thompson, 4 Stone Street; and Mrs. Hunter, 2310 Oak Bay Avenue.

Chain Tea Held

Mrs. P. Hayward was hostess yesterday afternoon at a "gallspinning" tea in aid of the Mine Sweepers and Trawlers' Fund when her guests were Mrs. George Brawford, Mrs. W. Smith, Mrs. W. Morris, Mrs. B. Strawford and Mrs. A. Raynor.

St. Patrick's Day Birthday

Mrs. R. P. Steele, 3154 Earl Grey Street, will be at home to her friends tomorrow and Monday in celebration of her St. Patrick's Day birthday.

Guest Manitoba

Mrs. Ernest A. Webster has arrived from Winnipeg to visit her daughter, Mrs. H. M. Allan, Beechwood Avenue.

I.O.D.E. Activities

Royal Bride Chapter

The Royal Bride Chapter will hold a tea-miscellaneous afternoon from 3:30 to 5:30 o'clock at the home of Mrs. Duncan MacBride, 957 Moss Street. A cordial invitation is extended to the public.

Witty Kitty

The mentally sketchy girl friend thinks when her beau says life is a mirror proposition he's devoted to number one.

Pop Vocalist Will Sing on Tuesday

Miss Phyllis Pettiman, popular vocalist, will sing on Tuesday afternoon, continuing her chain in the series of gallspinning teas in aid of the Mine Sweepers and Trawlers Fund. Mrs. P. Irines and Mrs. Hugh Pettiman are entertaining a group of friends at the home of Mrs. Pettiman, Moss Street, on Thursday afternoon when their guests were Mesdames W. Sparks, R. D. Young, M. G. Mayhew, R. H. Melburn, J. Caswell and O. Prosick.

ENGAGEMENTS

SMITH—SHARP

The engagement is announced of Doris Lillian, youngest daughter of Mrs. O. Lodrivson, 3278 Oak Street and the late Mr. Charles J. Sharp, to Mr. Charles A. Smith, youngest son of Mrs. M. I. Smith, 1283 Denman Street, and the late Mr. Charles Smith. The wedding will take place on April 19.

McVEIGH—PETERSON

The engagement is announced of Miss Mary Ann Peterson and the late Mr. Peterson, Shetland Islands, Scotland, to Mr. Matthew McVeigh, youngest son of the late Mr. and Mrs. Robert McVeigh, Belfast, Ireland. The wedding will take place in Vancouver suddenly called out "Henry, what is a female sheep?" "Ewe" curtly replied her hubby and that's how the row started.

JUST SAY "CHARGE IT"

Just Imagine . . .

A regular charge account at our same low cash prices. A liberal monthly payment plan that enables you to buy what you need on terms that meet your budget demand. Ask your sales clerk for details.

PLUME SHOP, LTD.

747 Yates Street

LIEUT. J. D. WRIGHT — THELMA STEWART

Credited with a hero role when a bomb crashed into a London restaurant was Lieut. J. D. Wright, Sarnia. He was dancing with Miss Thelma Stewart, Toronto, a photographer attached to the Canadian Army Medical Corps, and shielded his companion from the blast, thereby losing his life. Miss Stewart was slightly injured.

MR. PIERRE TIMP

Will be heard for the first time on Tuesday evening. His accompanist will be Grace Alitri Timp, and his numbers will include arietta from "The Seasons" (Haydn), from "Florinda" (Handel) and the "Brandenburg Cantata" (Bach). Mrs. Mary Buchan Hammond will play piano solos including Prelude and Fugue (Bach), Haydn Pauirs and Valerium.

OUR MARCH SAVINGS SALE

Starts Friday, March 14, to Saturday, March 22

STORE-WIDE REDUCTIONS ON SEASONABLE MERCHANDISE

If you have not received a copy of our Broadsider, phone G 1111 and a copy will be sent to you.

McLENNAN, McFEELY & PRIOR LIMITED

1400 GOVERNMENT ST. PHONE G 1111

COKE FUEL

Made From Vancouver Island Coals

SPECIAL PRICES

And Terms Now in Effect

B.C. ELECTRIC

WE CLEAN

RUGS of all descriptions, also DRAPES and SHIP NET CURTAINS

Aluminum Dye Works

of Canada

FORT at QUADRA E 7155

By Highway and Seaway Through the Evergreen Playground

ALL-CANADA CIRCLE TOUR

VICTORIA—NANAIMO—VANCOUVER—VICTORIA

The All-Canada Circle Tour offers a delightful trip by land and sea around the Gulf of Georgia and through some of the most beautiful scenery in the world.

The fare includes all bus and steamship transportation between the following cities along the routes shown; tickets are good for thirty days and stop-overs are permitted, the journey may be made in either direction, and may be started from any point en route:

- VICTORIA TO NANAIMO—Seventy-five miles by bus via the Island Highway through Goldstream Canyon, over the thrilling Malahat Drive and along the sea coast, passing through Duncan, Chemainus and Ladysmith to Nanaimo
- NANAIMO TO VANCOUVER—A two-and-a-half-hour cruise across sheltered seas and under the graceful new "Lion's Gate" suspension bridge, into Vancouver's beautiful harbor
- VANCOUVER TO VICTORIA—Return to Victoria aboard a palatial "Princess" liner, over one of the world's most scenic sea routes—down the Strait of Georgia through Active Pass, sailing among the picturesque Gulf Islands and past Victoria's seafront to the Inner Harbor

Total Fare Including Bus and Steamship Transportation **$6.10**

VANCOUVER ISLAND COACH LINES, LTD.

Depot: Broughton St. Phone E 1177

Jacket Dresses as Shown

Jacket dresses are favorites for Spring, 1941. Left: Jaunty bolero dress in plaid and plain combination, made of spun rayon and wool fabric. Right: New fitted jacket dress in rayon crepe in one of the new radio prints.

for Young Women in White

WE PRESENT THE

CLINIC SHOE

FOOTWORK WITHOUT FATIGUE

Relief in one good shoe, as well as wise good sense, for wearing Clinic Shoes. They meet the requirements of professional people who are on their feet day after day. Nurses, teachers, clerks, waitresses—all like these excellent fit, close comfort, time saving attractive appearance. Lasted on Clinic leathers in every trim form, with having arch supports, cage or feature soles and white soiled leather with any heights, as you desire. In a complete range of sizes and widths.

$7.95 and $8.95

As Advertised in **LIFE**

MUNDAY'S

1203 DOUGLAS STREET

Weddings

EMMETT—BRITENBACH

A quiet wedding was solemnized in the Willingdon Avenue United Church, Maple Ridge, when Miss Verna Britenbach, second daughter of Mr. and Mrs. H. P. Britenbach, Giles Road, Saanich became the bride of Mr. Kenneth Ord Emmett, third son of the late Mr. J. P. Emmett and Mrs. A. E. Emmett, Port Angeles, Wash.

The ceremony was performed in the presence of immediate relatives by Rev. William Allan. The bride, who was given in marriage by her father was attended as matron of honor by Mrs. Emmett, mother of the groom, and Mr. Carl Britenbach supported the groom who is a member of the United States coast guard forces.

HENZE—WHITE

The marriage of Marjorie Elizabeth, elder daughter of Mrs. Mary White of 1611 Pinewood Avenue and the late Mr. O. Arthur W. H. White, to Leading Seaman Paul Clifford Henze, only son of Mr. Fred Henze, Moose Jaw, and Mrs. Laurie Helen Long Beach, Cal., took place at St. Mary's Church, Vancouver, on Thursday, March 13, 8 p.m. Rev. Craig, rector, officiating. The bride was given in marriage by Mr. R. H. Young, uncle of the groom. Mrs. Gladys Roder, cousin of the groom, acted as matron of honor, and the groom was supported by his cousin, Mr. Bert Jack.

MARK—JAMESON

NEW WESTMINSTER, March 14 (CP)—L.A.C. Cyril V. Mark, twenty-four, son of Mr. and Mrs. Victor H. Mark, Oak Bay, B.C., and Miss Eunice Jameson, daughter of Mrs. H. Jameson, New Westminster, were married at nearby Sapperton, B.C., last night. Rev. Frank Plaskett officiating. Miss Shirley Bryson was bridesmaid and Mr. Raymond Butcher supported the groom. A reception was held at the home of the bride's uncle and aunt, Mr. and Mrs. John C. Digby, after the ceremony and the couple left later for a honeymoon on Vancouver Island. L.A.C. Mark, who will later fly to Eastern Canada to continue his training, has been recommended for a commission for saving a training plane from damage in Ontario early last month.

While ferrying planes to a training centre, he became separated from other planes in the group during a blinding snowstorm. His machine developed engine trouble but he managed to land it undamaged in a farmer's field.

TO PRESENT MARIONETTES

The Juvenile Branch of the Musical Art Society will give an entertainment on Friday, March 21 at the Trade Centre. The highlights of the evening will be a puppet show by the members of the Elsie Gordon Marionette Club, in the play, "Rip Van Winkle." This will be presented in six scenes and in red satin.

The Marionette Club was formerly of Cloverdale School, where members were enthusiastically received at a concert at the Chamber of Commerce Hall last year. The musical items for the evening will be by the following members of the Juvenile Branch: Marion Gibbs (piano), Billy and Trudie McGill (violin and piano), Dave Bradley (elocution, and Lorraine Cornish, piano.

"Did your friend completely recover from his broken leg?"

"No. Complications set in."

"How so?"

"He married his nurse."

Kill That Cold And Enjoy Life

Colds cut down your ability to work and take all the enjoyment out of life. They are sometimes the sure runner of more serious illness. Rexall's Grip-Fix gives you quick relief. Common colds are broken up in a day and La Grippe relieved within 48 hours when Grip-Fix is taken promptly. 30c at all Christian Drug Stores and other drug stores. (ADV.)

Dodson's Day Company

INCORPORATED 2nd MAY 1870

QUALITY FOODS FROM OUR **SERVICE SECTION**

PHONE E7111 FOR DELIVERY TO YOUR HOME

B.C. APPLES

Eat Them Daily for Health!

YELLOW NEWTOWNS, Fancy 4 lbs. 25c Box $1.95

ROME BEAUTY, Cee Grade 5 lbs. 25c Box $1.55

YELLOW NEWTOWNS, Cee Grade 5 lbs. 25c Box $1.55

MACINTOSH RED, Fancy 4 lbs. 25c Box $1.95

STAYMANS, Fancy 5 lbs. 25c Box $1.55

DELICIOUS, 4 lbs. 25c Box $1.95

GRAPEFRUIT, Texas, Seedless 5 for 25c

LEMONS, Sunkist, large size, doz. 29c

SED POTATOES, popular, early varieties, certified 12 lbs. 50c

NEW POTATOES 4 lbs. 25c

EDDIE'S ROSES A fine selection of lovely bunches, each 25c; 5 for 1.00

PEAS, Fresh California 2 lbs. 25c

TOMATOES, Field Grown, per lb. 20c

SPINACH, Garden Fresh 2 lbs. 19c

ASPARAGUS, Fresh and Tender, per lb. 22c

GARDEN SEEDS Steele Briggs and Bonner's Great Seeds and Fertilizers

CANDY SPECIALS GINGER JELLIES, Fresh and Delicious, per lb. 25c

ASSORTED FRESH FRUIT JELLIES, lb. 25c

SIMNEL CAKE for Simnel Sunday, March 16. Our own cake with almond icing, and decorated individual cakes at cost to your require ments, per lb. 45c

BISCUIT SPECIALS GINGER SNAPS, Fresh and Crisp, lb. 17c

CHURCHILL ICE WAFERS, per lb. 32c

ASSORTED BISCUITS. Plain or Assortment in Cello pkts Regular 10c 3 pkts. 25c Special

FRESH LOCAL FOWL 23c

Up to 4 lbs.—per lb.

SHOULDER ROAST PORK with apple sauce, per lb. 22c

SHOULDERS LAMB, per lb. 25c

Lamb shoulder makes a fine Sunday dinner dish

H B C PORK SAUSAGE, delicately seasoned, lb. 25c

EASTERN FINNAN HADDIES, per lb. 22c

SLICED COOKED HAM, per lb. 60c

Serve

LEG ROAST PORK, per lb. 28c

Choice Young Pork

RUMP ROAST BEEF, for roast, per lb. 30c

An Economical Cut

PICKLED OX TONGUE, per lb. 22c

SMOKED HADDIE FILLETS, per lb. 25c

SLICED SIDE BACON, per lb. 36c

Mild and Savory

SHEET METAL WORK

We Make Water Tanks and Gas Tanks for Boats

All Kinds of Light Metal Work

Let Us Give You an Estimate on Your Requirements

The Red Cross Workshop

584-6 Johnson Street Phone E 3513

THE BAY — Canada's FIRST Store

FIRST IN RELIABILITY.... FIRST IN QUALITY.... FIRST IN FASHION....

A Man-Pleasing Combination of Fine Fabrics and Tailoring in High-Grade Worsted

SUITS

Special **22.95**

As Low as $7.65 Cash—Balance in 30 and 60 Days Without Interest

As the new Spring season of men's fashions asserts itself, we offer special savings in suits that will give you that up-to-date, well-dressed appearance. Single or double-breasted models in styles for men or young men. The smart patterns feature stripes, and the good-weight worsteds are a quality assuring long wear and crease permanency. Union made with hand-tailoring where hand-tailoring counts. A good choice of smart shades. Sizes 36 to 46. Buy your Spring Suit Now and Save!

Men's Clothing, Street Floor at THE BAY

Garry Shoes

For Men Demanding Style and Comfort at a Budget Price!

Built to rigid specifications assuring outstanding wear. The uppers are of selected black or brown leathers, and the Goodyear welted soles are long wearing. Styles for young men, business men and older men's types. Plain toes, monk straps, wide and narrow toes. Sizes 6 to 12. Pair **4.65**

Men's Shoes, Street Floor at THE BAY

Made With Double Seat for Extra Wear—Boys' and Youths'

Tweed Longs

Smartly cut for Spring in shades of green, blue, brown and grey in snappy patterns. Finished with cuffed bottoms, belt loops and pleated fronts. Wear these pants for smart appearance and extra wear. Sizes 26 to 32. Pair **3.95**

Boys' and Youths' Trousers

Regular style with belt loops, pleated fronts and cuffed bottoms. Full-fitting sizes. Strong wearing materials in new Spring shades. Sizes 24 to 32 Pair **1.95**

Boys' Tweed Shorts

Durable tweed and chenot materials. Elastic waists or belt loops. All fully lined and full-fitting. Smart patterns and colors. Sizes 23 to 32. Pair **1.50**

Boys' Shop, Street Floor at THE BAY

Style Leaders for Spring and So Moderately Priced!

Margo Shoes

Sizes 4½ to 9
Widths AA to C **3.98**

These styles are as refreshingly new as a Spring breeze . . . you'll be delighted with the versions of the most popular Spring patterns, chosen from higher-priced American patterns. You'll be surprised at the fine-fitting lasts and evident quality. The styles feature the square toe and [illegible] bow. Low heel casuals and [illegible] pumps. Blue, sandal tan and black.

Women's Shoes, Fashion Floor at THE BAY

Extra Control for the Woman Who Likes Flatter Line . . .

Corselettes

Special **2.98**

Designed to mould you into your new Spring Ensembles, comfortably and attractively . . . . . to give you a flatter line. Made of peach brocade with uplift broadcloth brassiere and built-up shoulders. Side-hooking type with well-boned inner-belt. Sizes 34 to 44.

Foundations, Fashion Floor at THE BAY

Gay and Colorful as Spring Flowers

Smocks

Special **1.28**

You'll love these little artist smocks for pretty wear around the home and garden. Colorful Spring prints, styled in ½ length, pleated from the yoke . . . . short sleeves and Peter Pan collars. Sizes 14 to 20.

Cotton House Coats

Special

Gay, chintz-like prints in floor-length house coats with full wrap-around skirts and little puff sleeves. Sizes 14 to 42. Special, each **1.88**

Lingerie, Fashion Floor at THE BAY

Pure Silk HOSE

5-Thread Semi-Service and 3-Thread Chiffons By ORIENT

79c

Two ideal weights for everyday wear . . . and they're smart appearing, perfect fitting and reinforced at points of wear. Choose from the newest shades in sizes 8½ to 10½.

Hosiery, Street Floor at THE BAY

New Synthetic Leather

Handbags

A host of new styles to fit attractively into your Spring ensembles, priced to fit comfortably into your budget. All are neatly lined and fitted. Black, brown, navy and saddle tan. Priced at, each **1.19**

Handbags, Street Floor at THE BAY

Spring's Favorite

Fashions

In Polo, Tweed and Dressy

COATS

Budget Priced **14.95**

Here's a coat selection in all the diversity of style, color and 1941 treatment, that is so dear to the heart of a woman! There are loose, casual styles . . . . . tweeds and dressier coats with dressmaker detail. The treatments are new . . . . . softened shoulders, ornate braid work, low flares and pleats . . . . and other points demanded by Fashion for Spring! See them . . . . try them on . . . . buy now for Spring . . . . and on into Summer! Sizes 12 to 20.

Others Priced at $19.75 and $25.00

Women's Coats, Fashion Floor at THE BAY

DRESSES

for Spring Will Assist You to 1941's Flexible Silhouette

Sizes 12 to 40 and Half Sizes **8.95**

A panorama of Spring Dresses for daytime wear . . . lovely crepes in plain weaves and bright spirit-raising floral prints. All the new details are shown and the styles aid you to the new Flexible Silhouette . . . shoulders are natural, rounded . . . . waistlines are long and lithe . . . . skirts slim-hipped but rhythmic. You'll find colors to bring Spring into your mood and charm into your wardrobe.

Others Priced at . . . . . $10.95 and $15.95

Women's Dresses, Fashion Floor at THE BAY

Be Sure to Visit the Forever-Young Shop

It's well stocked with new "Young" fashions for the Younger Set. You'll find intriguing wearables showing all the important details of 1941's Spring styles. The prices in the Forever-Young Shop are approved by Younger Budgets. Sizes range from 11 to 19 and 12 to 20.

A Wide Variety of Spring Successes in

HATS

Felts and Straws in wide choice of styles, including sailors, bretons and flaring brims softened and be-gayed with veils and pretty flowers. Assorted new Spring shades. Sizes 21 to 23. Each **1.95**

Others at $2.95 and $3.95

Millinery, Fashion Floor at THE BAY

Women's New "Tweed"

Aeropacks

Special **6.95**

The colors are smartly blended greys, navy and fawns and the linings match. They're regulation size and smartly styled with leather binding for extra strength. Space and fittings in the lid and retaining straps for dresses. The body of the case has ample room for accessories for a long trip, while the lid holds 6 to 9 dresses.

Baggage Section, Street Floor at THE BAY

For Springtime Play . . . Kiddies' Bib-Style

Overalls

Sizes 1 to 6 **89c**

Just arrived, and they're really cute! Bright cotton prints, lastering the "Dutch Boy". You'll want several for your buddy's Spring Play Time.

DRILL PLAY SUITS

Sizes 2 to 6 years, in bib-style play suits with short legs. Navy, royal and khaki. Each **29c**

SPORT SWEATERS

Jaunty little cotton sport sweaters with short sleeves and round neck. Plain colors and gay stripes. Sizes 2 to 6 years. Each **49c**

SPORT SHIRTS

Honeycomb mesh cotton sport shirts with short sleeves, polo collar and crew neckline. Plain colors. Sizes 2 to 14a years. Small sizes with long or short sleeves in gay stripes. Each **59c**

Children's Wear, Fashion Floor at THE BAY

Children's Economy

Shoes

Exceptional Values for Growing Feet

Black or Brown Oxfords and Patent Leather Strap Shoes. They're neat-fitting and made with welted oak leather soles for long service. We recommend them for good-looking, long-lasting service and, of course, the X-ray fitting goes with each pair, assuring you of comfort. Widths C and E.

Sizes 6 to 12. Pair **1.99**

Sizes 12½ to 3. Pair **2.25**

Children Shoes, Fashion Floor at THE BAY

STORE HOURS
Daily—9 A.M. to 5.30 P.M.
Wednesday—9 A.M. to 1 P.M.

PHONE E7111

Hudson's Bay Company.

INCORPORATED 2nd MAY 1670.

Churches and Their World-Wide Work

SPECIAL MUSIC TO BE FEATURE

Compositions by Late Master of King's Music at Metropolitan

The regular services of worship at Metropolitan Baptist Church on Sunday will be conducted by the minister, Rev. Dr. A. E. Whitehouse. At the morning service he will give the sixth in his series of character studies on "The Twelve," the subject being "The Critic."

At the evening service Dr. Whitehouse will conclude his discussion on "A Reasonable Man's Religion," taking for his subject "Some Signs of the Times."

The music at the morning service will include compositions by the late Sir Henry Walford Davies, Master of the King's Music, whose sudden death last Monday is mourned in all music circles. The special items are Lefebure's "God Is My Help," anthem, "Hail We But Hallowed," and anthem, "O Thou That Hearest Prayer" (violin: Miss Dorothy Parsons).

At the evening service the choir will render the anthem, Harken Unto Me, Ye People" (Sullivan) and Ralph MacAdam will sing a solo, "O God, Have Mercy" (Mendelssohn).

Rev. T. Reed In Pulpit at First Baptist

Captain Rev. O. A. Reenaida will tomorrow conduct a church parade at Nanaimo of "A" Company, 3rd Battalion Canadian Scottish Regiment. In his absence the guest preacher at First Baptist Church will be Rev. T. W. Reed, of St. Andrew's Presbyterian Church. Nanaimo. At the morning service Mr. Reed will preach on "Easter" and in the evening he will speak on "The Folly of an Aimless Life."

Soloist in the morning will be Mrs. A. Coles, singing "Beside Still Waters." The choir will render Alcock's anthem, "Holy, Holy, Holy." Evening soloist will be John Bray, who will sing Beethoven's "Nature's Adoration." The choir will render Barnby's anthem "Abide With Me," with Mrs. R. Duckworth, James Duncanson and Arthur Pearson taking the incidental solos.

TO PREACH AT BOTH SERVICES

Rev. H. A. McLeod Speaks On "What Shall We Do On Sunday?"

At First United Church the minister, Rev. Hugh A. McLeod, will preach both morning and evening on the subject "Questions Young People Ask." At the morning service he will speak on "Lilies" and in the evening he will speak on "The Folly of an Aimless Life."

Soloist in the morning will be Mrs. A. Coles, singing "Beside Still Waters." The choir will render Alcock's anthem, "Holy, Holy, Holy." Evening soloist will be John Bray, who will sing Beethoven's "Nature's Adoration." The choir will render Barnby's anthem "Abide With Me," with Mrs. R. Duckworth, James Duncanson and Arthur Pearson taking the incidental solos.

A Message for Sunday

By Rev. F. R. G. Dredge, M.A., Oak Bay United Church

The story is told by the late Dr. Dunn of a saintly old minister who had a difference with a leading member of his congregation for which no settlement was reached. Shortly afterwards, on a glorious summer day, the minister was driving past the field where the farmer was working, and called, "It's a good day to praise the Lord." The Christian, however, replied, "Any fool's good enough for that! Both were right. Some days it is so wonderfully beautiful that one can hardly help shouting from the housetops, "Praise the Lord." The minister was right, but the farmer was right, too. There is enough in every day, and which we should praise Him gladly.

As one reads the Psalms he is sensible of the overflowing praise to God. "His praise shall continually be in my mouth." "Let my mouth be filled with Thy praise." "While I live I will praise the Lord." Sometimes that be the true attitude of spirit for us all?

If we would only count our blessings we would praise the Lord at all times. We should be grateful for a land which still does not know the jibes of the pagan, and a Parliament reflection concerning the sufferings of many people today, and then a little compassion would lead us to praise.

As we approach the Easter season, what praise should fill our hearts! God is seeking to save His world. Praise ye the Lord!

ASSISTANT TAKES EVENING SERVICE

Rev. Cyril Venables at St. Mary's Church—Archdeacon Nunns to Be Matins Preacher

The services at St. Mary's, Oak Bay, on Sunday, will be: Celebration of Holy Communion at 8 a.m.; Matins and sermon at 11, and Evensong with sermon at 7 p.m. The rector, Ven. Archdeacon Nunns, will preach at the morning service, and Rev. Cyril Venables at Evensong.

Preceding the regular lessons, short services will be held for members of the Sunday school, the seniors at 9.45 in the church, and the juniors at 11, in the hall.

The weekly service of intercessions is at 10.00 on Wednesday morning. On Wednesday the mid-week Lenten service is at 8 o'clock in the evening, when Rev. Frederic Pike will conduct the series of addresses.

Holy Communion will be celebrated on Thursday morning at 10.30, and at this service there will be special intercessions.

Lecturer to Discuss Old And New Age

"The End of the Old and the Beginning of the New" is the subject chosen by J. W. Parker, British-Israel lecturer, who will again be the speaker at Crystal Garden on Sunday evening.

Several phases of this subject will be presented, such as—"Will Turkey stand by Britain in the present struggle? And why?" "Who is Turkey?" "What is her destiny?" "Britain's growing influence that will win her victory" and "Freedom in the affairs of men."

These questions will be ably discussed from a Biblical viewpoint by Mr. Parker, who is well known as a teacher of prophecy.

THEME DEALS WITH HONOR

"Who Crucifies Jesus Christ Today?" Evening Topic At St. Andrew's

"The Giving and Receiving of Honor" is the subject of the morning sermon to be preached tomorrow at St. Andrew's Presbyterian Church by the minister, Rev. J. Lewis W. McLean. The choir will sing the anthem, "In Humble Faith" (Garrett) and the soloist will be Arnold W. Trevett, singing "Thou Art Worthy" (Allitsen).

"Who Crucifies Jesus Christ Today?" will be the theme of the evening Gospel message. Mr. McLean will preach the third of a Lenten series entitled "Makers of the Cross." Mrs. J. H. Ratcliffe will sing "His Grace Is Sufficient." Everywhere the choir anthem will be "Abide in My Love" (Clare).

The Sunday school will meet in the morning, senior school at 9.45, beginners and primary at 11, during public worship.

OAK BAY HEARS GUEST SPEAKER

Gospel Message For Centennial

Rev. Dr. G. B. Switzer to Occupy United Pulpit at Both Services

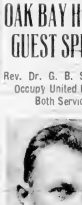

REV. DR. G. A. SWITZER

Anniversary services will be held in Oak Bay United Church on Sunday, when Rev. Dr. Gerald B. Switzer professor at Union College Vancouver, will preach both morning and evening.

In the morning the choir will present the anthem, "Prayer Thanksgiving" (Rachmaninoff) and J. Griffith will also the solo, "Art Thou Weary" (Lohr).

The music for the evening will consist of the anthem, "Thou Shalt Be No More Thy Light by Day" (Woodward), and "Creation Hymn" (Beethoven) and there will also be a solo selected, by Percy J. Knight.

On Monday evening the anniversary dinner will be given at 6.30. Captain Philpott will speak after a short musical programme.

THEOSOPHICAL SOCIETY

On Monday evening the Victoria Theosophical Society will consider the subject, "The Living Universe Around Us." Will take up such questions as "What is invisible? Is the universe conscious? How does the universe function? The meeting is held at 8 p.m. in Room 204, Jones Building.

Rev. E. M. Smiley To Speak Twice At Truth Centre

Rev. E. M. Smiley will speak at Victoria Truth Centre tomorrow morning on "Are You Dangerous?" In the evening the subject will be "Who Does Your Thinking?"

Mrs. R. M. McIntosh will sing "In My Father's House" (Ward-Stephen) in the morning, and "I Will Sing of Thy Great Mercy" (Mendelssohn) at the evening service.

On Wednesday, at 8 the subject will be "The Fourth Day."

St. Paul's Presbyterian

Rev. James Hyde, of St. Paul's Presbyterian Church, will preach on Sunday morning on the subject "Man a Trinity of Body, Soul and Spirit." The subject in the evening will be "The Christian's Future Dwelling Place—the New Jerusalem." Sunday school meets at 9.45 a.m., and the Equitrall Sunday school at 2 p.m.

E. E. RICHARDS ON 'HEROIC BRITAIN'

British-Israel Lecturer to Discuss Recent International Developments in Monday Address

"Heroic Britain" will be the subject of E. E. Richards' address to be given on Monday at 8 o'clock in the Chamber of Commerce under the auspices of the British-Israel World Federation.

Mr. Richards will speak on the heroism of the British people and the new comfort and solidarity which the United States aid and support will bring to them in the tremendous ordeal now threatening the life of the United Kingdom and Empire. Prime Minister Winston Churchill, the new Magna Charta, Roosevelt's Four Freedoms, the Dunkirk and the increased troops of Canadian, Australian and around the British Isles, will be discussed and pictured on the screen.

LIQUOR TRAFFIC FOR DISCUSSION

At the Emmanuel Baptist Church this Lord's Day morning the pastor Rev. Wilfred L. McKay will give a message of vital importance to Christian citizens, his subject being "A National Crisis and the Liquor Traffic."

At the evening service Mr. McKay will continue his series of sermons on "The Seven Words of Jesus From the Cross," his topic being "A Call From the Cross, Agony of Christ." At this service the Gospel message in song will be given by Miss Grace Harris, Members of the B.Y.P.U. and young people of the community are especially invited to the evening service. The choir will be in attendance and render appropriate anthems at both services.

Special meetings for the week will include the midweek service for prayer and testimony on Tuesday evening at 8 o'clock and the B.Y.P.U. on Wednesday evening at 8 o'clock.

Rev. J. B. Rowell Talks on How to Meet Crisis Hour

Satan's Lullaby or Holy Spirit Power? How to Meet the World's Crisis Hour (Behold, I Stand at the Door and Knock." is the message of vital importance for Sunday evening in the Central Baptist Church when the pastor, Rev. Dr. J. B. Rowell, will preach.

"In God in Everything" From Darkest Hour to Brightest Morn, is the pastor's subject for Sunday morning, which is the opening the series entitled, "New Departures Unto Divine Omnipotence." The Lord's Supper will be observed.

Sunday school and Bible classes at 9.45 a.m.; Monday night Bible class at 7.45; praise and prayer service, Thursday, 8 p.m.; young people's meeting on Friday night at 8 o'clock.

REV. F. M. LANDIS AT GOSPEL TABERNACLE

"A Look on the Fields" will be the 11 a.m. theme Sunday by Rev. F. M. Landis, pastor of the Gospel Tabernacle of the Christian and Missionary Alliance.

At 7.45 p.m. the sermon topic will be "Earth's Happiest Knowledge" Sunday school convenes at 3 p.m. Prayer meeting on Tuesday evening at 7.45 o'clock.

"Vanity Fair" Is Evening Topic by Dean S. H. Elliott

At Christ Church Cathedral tomorrow there will be celebrations of the Holy Communion at 8 a.m. at 9 and at 12.15 p.m.

At the morning service, 11 o'clock, the Dean will continue his course of Lenten sermons on the Beatitudes, and in the evening, 7.30 o'clock, his subject will be "Vanity Fair." In connection with the course of sermons on "The Pilgrim's Progress."

'Substance' Is Subject On Sunday

"Substance" will be the subject of the lesson-sermon in all Churches of Christ, Scientist, on Sunday. The golden text is: "For ever, O Lord, Thy word is settled in heaven. Thy faithfulness is unto all generations" (Psalms cxix. 89, 90).

Among the citations which comprise the lesson-sermon is the following from the Bible: "Both riches and honour come of Thee, and Thou reignest over all; and in Thine hand is power and might; and in Thine hand it is to make great, and to give strength unto all." (1 Chronicles xxix. 12).

The lesson-sermon also includes the following passage from the Christian Science textbook, "Science and Health, With Key to the Scriptures," by Mary Baker Eddy: "Substance is that which is eternal and incapable of change and decay. Truth, Life and Love are substance. The Father-Mother God was called in Hebrews: "The substance of things hoped for, the evidence of things not seen." Spirit, the synonym of Mind, Soul, or God is the only real substance."

"Playing the Fool" Fairfield Subject

At Fairfield United Church on Sunday morning, Rev. J. Cross will speak to the adults on "Lent—Self-Denial," and to the children on Alice Jeanne, on the morning hour, the minister's subject will be "Playing the Fool."

Music for the day will include the following: Morning anthem, "The King of Love My Shepherd Is" (Shelley); and "Thou Will Keep Him in Perfect Peace" (Warren). Evening anthem, "There Is a Holy City" (Stoddard) and "From Egypt's Bondage Come" (Page).

VISITING PREACHER AT CHURCH OF OUR LORD

At the Church of Our Lord on Sunday morning, Rev. L. G. Donaldson, O.D., will be the preacher. Dr. Donaldson will also preach at the morning services on March 23 and 30.

Holy Communion will be celebrated at the evening service tomorrow at 7.30 o'clock, when the rector, Rev. Canon E. V. Bird, will preach on the subject, "What Mean Ye by This Service?"

On Wednesday at the Lenten service at 8 o'clock the speaker will be Rev. T. H. Laundy.

ST. PAUL'S NAVAL AND CURRIE CHURCH

At St. Paul's Naval and Currie Church tomorrow, Rev. R. C. B. Devenish will conduct services as follows: Holy Communion, 8 a.m.; Matins and sermon, 11 a.m.; Holy Communion, 12 noon; Evensong, 7:30 p.m.

Weekday services include Wednesday, Holy Communion, 8 a.m., and Evensong, Litany and address, 7:30 p.m.; Thursday, Holy Communion, 10 a.m.; Friday, Holy Communion, 8 a.m.

Lecture To Discuss Old And New Age

"The End of the Old and the Beginning of the New" is the subject chosen by J. W. Parker, British-Israel lecturer, who will again be the speaker at Crystal Garden on Sunday evening.

Several phases of this subject will be presented, such as—"Will Turkey stand by Britain in the present struggle? And why?" "Who is Turkey?" "What is her destiny?" "Britain's growing influence that will win her victory" and "Freedom in the affairs of men."

These questions will be ably discussed from a Biblical viewpoint by Mr. Parker, who is well known as a teacher of prophecy.

LEADS CHURCH WAR SAVINGS

Directs Women's Activities In Dominion-Wide Purchase of Certificates

MRS. D. LENTON PARKER

The United Church of Canada has formed its members and adherents to participate in a Dominion-wide effort promoting the sale of War Savings Certificates. United Church members are asked to register a portion of their certificates in the name of the United Church of Canada.

For five years and a half years the Canadian Government will use the money and then it will be divided to wiping off the deficit the United Church incurred in the years of depression when missionary work was maintained in the face of reduced revenue.

Photograph shows Mrs. O. Grant Parker, vice-chairman of the United Church War Savings Committee, who is directing the women's activities in connection with the effort.

War Aims Topic At B.I. Meeting

On Tuesday E. W. Abraham will address the weekly public meeting of the Victoria branch of the British-Israel World Federation, in the lower hall, First Baptist Church, at 8 p.m.

Taking as his subject, "What Are Our War Aims? Mr Abraham will endeavor to answer this vital and urgent question, which concerns everyone today.

APOSTOLIC MISSION SERIES CONTINUED

Evangelist C. B. Currie, pastor of the Apostolic Church of Vancouver, will continue his special evangelistic services one more week at the Apostolic Mission, 723 Pandora Avenue.

There will be two services on Sunday, the 11 a.m. subject is "Spiritual Drunkards," and at 7:30 p.m. the subject is "Who Shall Declare His Generation?"

There will be a service every week-night at 8 o'clock (except Saturdays).

TWILIGHT RECITAL AT FIRST BAPTIST

The Masonic Choir under the direction of Cyril C. Weaver, will provide the programme at the twilight sacred recital to be given tomorrow afternoon at 4 o'clock in the First Baptist Church. George H. Parker will be at the organ.

The programme follows: Choir, "Bless Thy House" (Brahe); and "Prayer Perfect" (Pinsuti); solo, "Beyond the Gates" (Sanderson), Arnold Trevett; choir, "On the Sea" (Dudley Buck); and "A Parsewell" (Coleman); solo, recitative, "I Feel the Deity Within" (Haydn), Mr. Arm. Ye Brave" (Handel), A. W. Hawkins.

Choir, "Wherever You Walk" (Handel); solo part, A. W. Trevett, sung "Dear Land of Home" (Bishop); solo, "Be Thou My Guide" (Robert Franz), Mrs. Ethel Grant; "The Night" (Rathbone) and "Pilgrim's Evening Hymn" (Vilas), "Bless Thy Bread" (Bullard).

CANTEEN MATRON AT S.A. CITADEL

Knee-drill will be held at 7 p.m. tomorrow at the Salvation Army Citadel, Broad Street, when the Adjutant Wallt will speak at the morning Holiness meeting on "The Higher Life." A praise meeting with the Citadel Band and Songster Brigade taking part, will be held in the afternoon. Adjutant Margaret Brandon, matron of the Red Shield Three Services Canteen, is the speaker at the evening meeting. The Monday night Bible class will be held at Adjutant Wallt's headquarters, 805 Cormorant Street, at 8 o'clock.

CHURCH NOTICES

LITERAL CATHOLIC CHURCH
Cathedral of Our Lord, 1010 Cormorant: Services Sunday: Holy Eucharist (1 a.m. Mass) and sermon, 11 a.m.; Grave service, 3 p.m.

CHRISTADELPHIAN
Christadelphian, Strong Hall: Sunday school, 10 a.m.; Bible class, 11 a.m.; Lecture, 7 p.m.

Christadelphian, Crosses Hall: Continuous Bible class, 2 o'clock; Lecture, 7 p.m. "Our Bertha Mission": All welcome.

GOSPEL HALL
Gospel Hall, 3655 Cedar Hill Road: Sunday, 11 a.m., Breaking of bread; 7:30 p.m., Gospel service, speaker Mr. J. Ward; Wednesday, 8 p.m., Prayer and Bible study; Friday, 7 p.m., children's activity service.

GOSPEL TABERNACLE
Gospel Tabernacle, Quadra Street: Sunday, 3 p.m. Sunday school; 11 a.m. Sunday school; 11 a.m. Sunday school; 7 p.m. Evangelistic service.

SALVATION ARMY
Citadel, Broad Street: Sunday, 11 a.m. Holiness meeting; 3 p.m. Band of Hope; 7 p.m. Salvation meeting. Monday, 8 p.m. Bible class.

Grace Baptist Lutheran Church, Haultain Street: Sunday, 11 a.m. Sunday school; 7 p.m. Sunday school; 8 p.m. Adult class.

SPIRITUALISTS
First Spiritualist Church, 3-D S. Hall (1215 Broad Street): Sunday, 11 a.m. Spiritual healing; 7 p.m. Spiritual Science; Wednesday, 7:45 p.m. Psychometry.

Church of Christ (1215 Broad Street): 11 a.m. Sunday school; 7 p.m. Sunday school; 8 p.m. Adult class.

Spiritualist Church, Pythian Temple: Sunday, 11 a.m. Spiritual healing; 7 p.m. Spiritual Science; Wednesday, 8 p.m. Psychometry

MARINE—TRANSPORTATION

STRIKE NEW HERO MEDAL

Lloyd's of London Recognize Gallantry of Merchant Sailors and Fishermen

The Committee of Lloyds' has decided, with the approval of the Admiralty and the Ministry of Shipping, to strike a new medal to be bestowed by Lloyd's upon officers and men of the Merchant Navy and Fishing Fleet in cases of exceptional gallantry at sea in time of war.

This medal will be known as "Lloyd's War Medal for Bravery at Sea," and the Committee of Lloyd's believes that it will be as much prized by the Merchant Navy and Fishing Fleet as are the existing Lloyd's medals.

The following is a description of the design of this new medal: Obverse—A heroic figure symbolizing courage and endurance is seated looking out over the sea, on which is seen in the distance a vessel of the Mercantile Marine. In his right hand the figure holds a wreath. The inscription is: "Awarded by Lloyd's." Reverse—A trident, symbolizing sea power is surrounded by an endless wreath of oak leaves and acorns. On a ribbon across the centre of the design is the single word "Bravery."

The ribbon is in blue and silver stripes similar in design to that of the ribbon for Lloyd's Meritorious Medal, but with the colors reversed. The new medal has been designed by Alan G. Wyon, F.S.D.B., and it is interesting to note, according to The P.L.A. Monthly, that all the Lloyd's medals have been designed by members of the Wyon family, the first medal ("For Saving Life at Sea") having been instituted in 1826.

These "Mosquitoes" Can Sting Plenty

The fleet of "mosquito" boats of the United States Navy, that left New York some time ago to sheep snugly tied up at the County Causeway dock in Miami shortly after their arrival. Various reports said the steady craft might be based at Key West or might go by easy stages to the Panama Canal Zone.

MAKING USE OF LOCAL AIRPORT

Fog Over Mainland Sends Trans-Canada Plane to Patricia Bay

Heavy fog over Vancouver and the Fraser Valley, Thursday night, sent the westbound Trans-Canada Air Lines plane to Patricia Bay for a free-of-fog landing and transfer of her passengers to the B.C. Coast Service boat sailing for Vancouver at midnight. The plane was one of the new Lockheed Lodestars and the pilot set her down on the local field shortly after 11 p.m.

Crawford Burns and Clyde Banfield, local traffic representatives of the T.C.A., were advised of the decision to send the big plane through to the nearby airport and made all arrangements with C. & C. to have a bus meet the plane on arrival and transfer the passengers and crew to the city where the former boarded the midnight boat for Vancouver and the latter secured lodgings for the night. A passenger on the plane was Bert Thalbert, the aviation editor of The New York Herald-Tribune, who was on a flight over the Canadian air line in the interests of his paper.

Yesterday morning the plane was flown back to its Mainland airport, the local taxi company returning the pilot and his assistants to Patricia Bay. The pilot of the plane was Captain Herbert Beagrim, the copilot J. Lackock and the stewardess, Margaret McIvor.

Navy Department Offered Plans of Latest Autogiro

WILLOW GROVE, Pa., March 14 (AP).—Development of an autogiro designed for protecting ships against submarines and capable of carrying heavy loads of depth charges was announced today by the Pitcairn Autogiro Company.

Agnew E. Larsen, general manager, said plans for the gyro had been offered to the United States Navy Department.

The company already has perfected a plane which can take off or land vertically on a space no larger than the deck of a ship.

"But we did not feel that was large enough," Larsen said. "Our new gyro weighs 4,200 pounds and is capable of long-range cruising possibly free or six hours."

AIR LINERS TO ALTER SERVICE

Eastern Terminal to Be Halifax—More Flights Are Scheduled

OTTAWA March 14 (CP).—Beginning on or about April 1, the fleet of Trans-Canada Air Lines will fly from Montreal to Halifax instead of making Moncton their eastern terminus, Postmaster-General Mackenzie announced today in the House of Commons.

He said also that the frequency of flights would be increased to two round trips daily, including Sunday, and that elimination of transfers of passengers and mail at Moncton would "further reduce the elapsed time necessary to fly between the Atlantic and Pacific shores of this Dominion."

The announcement was made following a question by Gordon B. Isnor (Lib., Halifax).

Speaking for Munitions Minister Howe, who is Ministerial spokesman for T.C.A., Navy Minister Macdonald said the Lockheed fourteen-passenger planes used between Montreal and Vancouver would be flown into Halifax.

Purpose of the change was to relieve the congestion at Moncton, how eastern terminus, because the planes which carry passengers on to Halifax were only six-seated and there were often as many as twenty-five people wanting to make the flight.

WOULD LIKE TO GET BACK HOME

Wife, Daughters and Victoria Bungalow Constitute Attraction for Navy Man

By GODFREY HUNTER
Canadian Press Staff Writer

ABOARD A CANADIAN DESTROYER IN THE NORTH ATLANTIC March 14 (CP)—It is a far cry from a seagoing occupation as leading writer to a position ashore as counsilar agent, but that is Paul Pecleanu's ambition.

Pecleanu, forty-three has been a writer—the naval equivalent to secretary—since he joined the Royal Canadian Naval Volunteer Reserve in his native Quebec City in 1923. He was one of the first volunteers to join the Quebec contingent of the reserve and his pension comes due in three years.

"By then the war should be over," he said. "I've seen all of the world I want and I'm about ready to settle down. I would like to go back to Victoria where my wife and two daughters live."

He pointed to a photograph on his desk. It showed a little stucco bungalow, with Mrs. Pecleanu and the children standing beside a bed of flowers in the lawn.

That is where I'd like to be," Pecleanu resumed "I could look after my home and garden and fulfill, perhaps, the ambition I have to become a consular agent for some South American country."

Before going to Esquimalt on the Pacific Coast he spent six months aboard H.M.S. Calcutta as the first R.C.N. writer to go to sea with the Royal Navy. He was writer also aboard the Canadian destroyers Skeena and St. Laurent.

Cancel Sailings Between B.C. and Ports in Orient

SHANGHAI, March 14 (AP).—The Canadian Pacific Steamship Line received all reservations on its trans-Pacific routes today and announced it would accept future bookings.

Company officials said the action was made necessary by uncertainty over sailings caused by withdrawal of three of four liners, which had reported to have been converted into cruisers for use elsewhere.

MONTREAL, March 14 (CP).—Officials of the Canadian Pacific Steamship Company confirmed today a Shanghai dispatch saying the line had announced it would not accept future trans-Pacific bookings.

An official said the action resulted because several of the firm's liners were in use elsewhere.

RUSSIAN SHIPS NEED ATTENTION

Several Due to Arrive at Portland Booked for Drydocking and Repairs

PORTLAND, Ore., March 14 (AP).—More Russian ships than have ever visited Portland at one time have been in the port here one week—four of them.

The Smith Dock Co. is now in drydock here for repairs totaling $50,000 and including a new propeller, new plates and renovation of work.

The Orochon is scheduled to arrive direct from Vladivostok on Saturday and will go into drydock On Monday the Bolshov Tachantar, also coming from Vladivostok, is due to arrive. Waterfront officials said they understood she also needed drydocking.

The fourth is the Vatalsa Vorosilov, now in drydock at Seattle, but scheduled to arrive here Tuesday.

Several other Russians are en route to or are in port at Puget Sound and San Francisco.

JAPANESE TRANSPORT HITS CHINESE MINE

HONOKONG, March 14 (AP).—The Chinese Central News Agency reported today a Japanese transport loaded with 500 troops and a large cargo of war supplies struck a Chinese mine in the Yangtze River recently and went down with most of those aboard. The news agency said Chinese "naval guerillas" had the mine near Tinaliu, Anhwei Province.

MAIL AND SHIPS

COASTING CRAFT

VICTORIA-VANCOUVER.—Be Princess Marguerite or Be Princess Mary sails from Victoria daily to Vancouver at 2 p.m. and returns from Vancouver daily at 11 p.m. Weekends will serve from Vancouver daily at 2.30 p.m. Be Princess Joan or Be Princess Elizabeth will arrive from Vancouver daily at 11 a.m. Weekends will serve Victoria daily at 11 a.m. Be Princess Kathleen or Be Princess Alberta will arrive from Vancouver daily at 4.30 p.m. Weekends will serve Victoria daily at 4.30 p.m. Be Princess Elizabeth will arrive from Victoria daily at 8.30 a.m. Weekends will arrive Victoria daily at 8.30 a.m. Be Princess Joan or Be Princess Alberta will arrive Victoria daily at 7.30 p.m. Weekends will arrive Victoria daily at 7.30 p.m.

VICTORIA-PORT ANGELES.—Be Iroquois will leave Victoria daily for Port Angeles at 8.15 a.m. Be Iroquois will arrive Victoria daily from Port Angeles at 5 p.m.

VICTORIA-SEATTLE.—Be Princess Marguerite or Be Princess Mary sails daily except Wednesday for Port Ruperts at 9.30 a.m. Be Princess Joan or Be Princess Elizabeth will arrive Victoria daily from Seattle at 1 p.m. Be Princess Kathleen or Be Princess Alberta will arrive Victoria daily from Seattle at 9.15 a.m. Be Princess Joan or Be Princess Elizabeth will leave Victoria daily for Seattle at 9.15 a.m. Be Princess Kathleen or Be Princess Alberta will leave Victoria daily for Seattle at 9.15 a.m.

VICTORIA-PORT ALBERNI.—Be Princess Joan leaves Victoria daily for Port Alberni at 8.15 a.m. Be Princess Joan will arrive Victoria daily from Port Alberni at 5 p.m.

VICTORIA-SAN JUAN.—Be Princess Mary sails for San Juan every Wednesday at 8.15 a.m. Be Princess Mary will leave Victoria for San Juan every Saturday at 8.15 a.m.

VANCOUVER-GULF ISLANDS.—Vancouver-Ganges.—Be Princess Joan will leave Vancouver at 10.30 a.m. Tuesdays for Vancouver, via Gulf Islands. Be Princess Mary will arrive at Vancouver via Gulf Islands at 5.30 p.m. Wednesdays.

VANCOUVER-NORTH SAANICH.—Be Princess Marguerite will leave Victoria for Vancouver via North Saanich at 8.30 a.m. Tuesdays. Be Princess Mary will leave Victoria for Vancouver via North Saanich at 2.30 p.m. Wednesdays.

SAN JUAN-ANACORTES.—Be Princess Elizabeth leaves Anacortes for Friday Harbor, Roche Harbor, Stuart Island, Blakely Island, Olga, Deer Harbor, Orcas, Rosario, Jones, Sucia and Elizabeth will leave Anacortes at 8.30 a.m. Tuesdays, Thursdays and Saturdays. Be Princess Joan or Be Princess Elizabeth will arrive Friday Harbor, Roche Harbor, Stuart Island, Blakely Island, Olga, Deer Harbor, Orcas, Rosario, Jones, Sucia or Elizabeth will arrive Anacortes at 3.30 p.m. Tuesdays, Thursdays and Saturdays.

SAN JUAN-BELLINGHAM.—Be Princess Joan or Be Princess Elizabeth will leave Friday Harbor, Roche Harbor, Stuart Island, Blakely Island, Olga, Deer Harbor, Orcas, Rosario, Jones, Sucia or Elizabeth will arrive at Bellingham daily except Wednesday at 10.30 a.m. Be Princess Joan or Be Princess Elizabeth will arrive Friday Harbor, Roche Harbor, Stuart Island, Blakely Island, Olga, Deer Harbor, Orcas, Rosario, Jones, Sucia or Elizabeth will arrive at Bellingham daily except Wednesday at 6.30 p.m. Be Princess Joan or Be Princess Elizabeth will leave Bellingham daily except Wednesday at 12.30 p.m.

NANAIMO-GABRIOLA.—Mv Alberta leaves Nanaimo for Gabriola and intermediate points daily except Wednesday at 8.30 a.m. Mv Gabriola.

BRENTWOOD-MILL BAY.—Mv Cowichan will leave Brentwood for Mill Bay every hour on the hour from 8 a.m. to 6 p.m. and at 7 p.m. and 8 p.m. Mv Cowichan leaves Mill Bay for Brentwood every day on the half hour from 8.30 a.m. to 6.30 p.m. and at 7.30 p.m. and 8.30 p.m. Mv Cowichan will leave Brentwood for Mill Bay on Sundays at 9 a.m., 10 a.m., 11 a.m., 3 p.m., 4 p.m., 5 p.m. Mv Cowichan leaves Mill Bay for Brentwood every day on the half hour from 9.30 a.m. to 5.30 p.m. and 6.30 p.m., 10.30 a.m., 11.30 a.m., 3.30 p.m., 4.30 p.m., 5.30 p.m.

Lumber Schooner Is Kept Afloat With Emergency Pumps

ASTORIA, Ore., March 14 (AP).—Emergency pumps manned aboard kept the steam schooner Esther Thomas afloat today while long shore crews unloaded her after deck cargoes and marine surveyors examined her hull.

Her skipper, Capt. C. H. Anderson, said the 1,600-ton lumber schooner owned by the A. B. Johnson Lumber Company of San Francisco, struck bottom while sailing out of Grays Harbor late Thursday. She was taken in tow by the Seattle tug Arthur Foss early today and docked here. The ship's crew was well under water, but she still had steam in her boilers.

Vessel Carrying Planes and Food To England Lost

LOS ANGELES, March 14 (AP).—P Floyd Betts, ships in agent, said today his had received word from Kingland that the Benjamin Franklin, a Norwegian freighter carrying foodstuffs and four $100,000 Douglas bombers from here to the British Isles, had been sunk.

Sixteen of eighteen vessels of a convoy of thirty-one were destroyed in the action in which the ship was sunk, he said. Only six members of the Benjamin Franklin's crew of thirty-seven were saved.

The Benjamin Franklin, a 7,604 gross ton vessel in British service since the fall of Norway, left Los Angeles on January 12.

Youngish Sailors Eager to Secure Seagoing Berths

VANCOUVER March 14 (CP).—Two young British Columbia seamen—Gordon Willie, seventeen, and Gordon Young, eighteen—were on the lookout today for seagoing berths that would give them an other taste of life in the war zone from which they recently returned.

Willie whose parents live at Courtenay, B.C., survived the sinking of the City of Benares, child refugee ship torpedoed by the Nazis, saw sister ships in another Atlantic convoy sunk and was in a seaman's mutiny in Liverpool when it suffered a direct bomb hit.

INQUIRY INTO ACCIDENT

MONCTON N.B., March 14 (CP).—A court of inquiry into the airplane accident that took the lives of two Royal Canadian Air Force students Wednesday was held today at No 8 Service Flying Training School here.

The court was convened by Air Commodore Marfleet, Montreal, Officer commanding No. 3 Air Command. The findings will be forwarded to Ottawa.

TWO ARMY MEN KILLED

OAKLAND, March 14 (AP).—Two United States Army men were killed today in the crash of a Moffett Field plane in Southern Alameda County. The ship fell between the towns of Irvington and Newark. It hit near a power company sub-station. A utility employee witnessed the accident.

IF NOSE CLOGS AT NIGHT Here's Real Relief
Pill 5-purpose Vs. clogged up nasal passages. It abrides sniffles, sneezing, bronchitis. (2) Soothes irritation. (3) Relaxes flush nasal passages, clearing mucus, relieving bronchial congestion.
VICKS VA-TRO-NOL

DAVID SPENCER LIMITED PHONE E4141
BARGAIN HIGHWAY ARCADE BUILDING ANNEX

Today Is
Children's Day
On the Bargain Highway

New Spring Merchandise for the Younger Members of the Family—All Goods Are Choice Quality and Offered at Popular Low Prices!

CHILDREN'S NAVY REEFER COATS
Sizes 2 to 8 Years. Price $2.49
Always smart and nothing more practical. Double-breasted style with brass buttons and chevron sleeve trim. Sateen lined.

LITTLE GIRLS' PRINT PANTIE DRESSES
Sizes 2, 4 and 6 Years ... 2 for 79c
Attractive dainty dresses made from fast color prints in small patterns and finished with piping or organdie trim. So inexpensive you'll want several

GIRLS' RAYON PANTIES, PAIR, 15c
Plain or fancy knit rayons, and a few in satin and suede taffeta. All well cut and neatly made. Sizes 2 to 6 years.

GIRLS' BROADCLOTH SLIPS, EACH, 39c
Nice quality cotton broadcloth slips made with button on shoulder and trimmed with cotton lace. Peach and white. Sizes 2 to 12 years.

GIRLS' NEW SPRING COATS $6.95
Sizes 7 to 10 Years. Price .....
Yearlining styles to delight the hearts of all young ladies. Choice quality new Spring woolens in a variety of plain or fancy weaves with Coloured Linen. Choice of the most popular Spring shades

LITTLE GIRLS' PRINT DRESSES
Size 2, 4 and 6 Years. Each 69c
An assorted range of choice quality fast color dresses, shown in ginghams, floral prints and colorful tablecloth prints. Many pleasing styles.

65 ONLY—CHILDREN'S PLAY TOGS
Samples and Slightly Damaged Oddments
HALF PRICE
A bargain group of play garments, including outdoor and dream bob overalls, dungarees, coveralls, farmerettes etc. Sizes collectively 2 to 10 years
No Phone Orders or Exchanges

GIRLS' FARMERETTE SHORTS EACH, 98c
Smart, well-cut garments that are ideal for knock about and sport wear. Attractive striped spun material in shades of wine and blue. Regular farmerette top and knee length leg. Sizes 8 to 16 years

BOYS' TWEED COATS $3.95
Sizes 2 to 8 Years. Price .....
Well made coats tailored from dark tone tweeds in double-breasted style. Fully lined with sateen.

GIRLS' PRINT DRESSES
Sizes 8 to 14 Years. Each 79c
A variety of smart styles in attractive patterns. Good quality cotton that will launder well and give unusual wear

INFANTS' KIMONOS, EACH, 59c
These are made in quality cotton embroidered cloth, pink or blue plain and patterned finish. Each has silk cord tie, and is individually boxed

LITTLE TOTS' SILK CREPE DRESSES EACH, 89c
The style, quality and finish of these dainty frocks is sure to please you. They come in pastel shades and plain white for 1 2 and 3 years

CHILDREN'S HOSIERY

BOYS' WOOL GOLF HOSE 2 Pairs 69c
Well made, neat fitting hose in plain or rib knit with knee shaper and turn-down tops. Plain and heather shades. Sizes 6 to 9½.

GIRLS' SILK AND WOOL HALF HOSE 2 Pairs 49c
Popular weight hose for present wear, made with fancy ribbed turndown tops, and shown in shades of brace brown and light blue. Sizes 5 to 7½.

CHILDREN'S ANKLE SOCKS 2 Pairs 27c
Lisle and rayon mixture yarns in pastel shades, deep cuffs, striped effects and white. Smart looking socks worn among Easter hats. Sizes 5 to 9.

BOYS' COTTON COMBINATIONS 29c
Sizes 22 to 32. A Suit
Popular weight combinations for present wear, made from fine cotton in cream mottled shade. Short sleeve, button front and knee length style

BOYS' SUEDINE CORD SHORT PANTS 98c
Sizes 7 to 13 Years. A Pair
An ideal pair for knockabout general wear made from sturdy, permanent finish suedine corduroy with elastic insert at back, three pockets and front fastener, green and maroon shades.

BOYS' AND YOUTHS' LONG PANTS $1.95
Sizes 12 to 18 Years. A Pair
A select group of hard wearing pants, made from smart looking permanent finish suedine corduroys, in shade contrasts. Popular styles for boys or youths.

SHOES
AT LOW PRICES TODAY ON THE BARGAIN HIGHWAY

SOMETHING SMART IN A GILLIE—A soft, pliable elk upper, made for comfort and good wear—leather sole and rubber heel. A flewelson shoe shown in black and brown. Sizes 11 to 3. A pair $2.75

CHILDREN'S "T" STRAP—In brown elk or patent, with rubber soles. Lots of wear and comfort.
5½ to 8 A Pair 98c | 8½ to 10½ A Pair $1.19 | 11 to 2 A Pair $1.39

"SADDLES" for All
Saddle Oxfords Are Still the Popular Sport Shoe
WOMEN'S—White with alligator trim. Smoke with alligator trim; crepe or red rubber soles. Sizes 3 to 8. Pair $2.95
YOUNGER SISTER'S—White with tan trim and crepe soles. Sizes 8 to 11½. Pair $1.50 | Sizes 11 to 2. Pair $1.75
BABY SISTER'S—White with tan trim and chrome soles. Sizes 5 to 7½. A pair $1.25
SISMAN'S SCAMPERS FOR BOYS—Black or brown, with non-skid rubber soles. Special tailored leather uppers. Sizes 6 to 11. A pair $2.75 | Sizes 11 to 5½. A pair $2.35
BOYS' BLACK OXFORDS—For better wear. Shown in plain toe cap, brogue, round or square toe styles. Hand leather soles and rubber heels. Sizes 1 to 5½. A pair $2.95
BLACK OR BROWN CALF OXFORDS—For the growing boy. Leather welted soles and rubber or leather heels. Durable, comfortable, smart shoes. Sizes 8 to 11. A pair $3.95

Lv. BRENTWOOD — Lv. MILL BAY
9:00 a.m. — 9:30 a.m.
10:00 a.m. — 10:30 a.m.
11:00 a.m. — 11:30 a.m.
12:00 noon — 12:30 p.m.
1:00 p.m. — 1:30 p.m.
2:00 p.m. — 2:30 p.m.
3:00 p.m. — 3:30 p.m.
4:00 p.m. — 4:30 p.m.
5:00 p.m. — 5:30 p.m.
6:00 p.m. — 6:30 p.m.
7:00 p.m. — 7:30 p.m.
8:00 p.m. — 8:30 p.m.
MILL BAY FERRY
CALLS
ALSO—Leave 7:30 a.m. On Sundays
SALTSPRING ISLAND FERRY
DAILY SAILINGS
EXCEPT WEDNESDAYS
Lv. Fulford Harbor 8:15 a.m. 4:00 p.m.
Lv. Swartz Bay 9:30 a.m. 5:00 p.m.
Fares
Automobiles (including driver) 75c to $1.50
Passengers 25c
Trucks (including driver) ..... $1.25 to $2.00
Motorcycles (including driver) 50c
For Further Information and Motor Coach Connections: Phone E 1177 - E 1178
GULF ISLANDS FERRY CO. LIMITED

NO FISH

Visitor: I suppose it would be breaking the law to fish in this stream?

Countryman: I dunno about breaking the law, but you'd break your heart 'cos there ain't any fish there.

Gang Making Big Money Smuggling Alien Sailormen

PHILADELPHIA, March 14 (AP).—Alien seamen are being smuggled into Philadelphia at prices ranging up to $1,500 a head by a gang of organized gang the United States Attorney's Office disclosed today.

Federal investigators explained that under cover of darkness automobiles drove up at the Delaware River waterfront and flash their lights as a signal. The sailors then swim ashore or are brought in small boats.

The operations of the ring were disclosed after two Chinese, drifting wet, were found wandering along the river.

SCOUT NEWS

ROYAL OAK BOY SCOUTS

The annual meeting of the Royal Oak Boy Scouts' Association will be held in the Royal Oak Scout Hall on Monday evening at 8 o'clock. Officers will be elected for the ensuing year, and other business discussed.

HOW IT STARTED

"NO MAN IS A HERO TO HIS VALET"

Generally great credit for the authorship of this line is Madame de Sevigne, but it is maintained that the one who is really entitled to it is Madame Cornuel.

The idea seems to have been an intriguing one, for others have played with it, notably Goethe, who rephrased it in the words "To a valet no man is a hero", Montaigne, Few men have been admired by their own domestics", and Emerson, "Every hero becomes a bore at last."

Some centuries before the birth of Christ, the same thought had been expressed by Antigonus Gonatas, King of Thessaly.

Plutarch tells of an incident where, addressed in one of the works of the poet, Hermippodus as "son of the sun, and a god" this accident rule and humorist observed:

My valet-de-chambre is not aware of this," sometimes translated, "My valet-de-chambre sings me no such song."

Reviewed by Bel Kindness

Waiter: "These are the best eggs we have had for years."

Diner: "Well, bring me some you have had for years."

A True Tonic
for Blood and Nerves
Invaluable at this season because it supplies the Vitamin B1 and minerals necessary to improve the quality of the blood and help the nerves. For better appetite, better digestion, better sleep and for better health use Dr. Chase's Nerve Food.
DR. CHASE'S NERVE FOOD
CONTAINS VITAMIN B-1

VARSITY CAGERS CAPTURE FIRST GAME OF SERIES

Colgate to Face Verley in Final Of Golf Tourney

Keen Battle Expected Today in Beatty Trophy Match at Oak Bay Course—Colgate Retains Open Crown by Downing Parker—Miss Pendray to Meet Mrs. Matson in Play-Off

For a second successive year Ted Colgate will make his bid for the Sir Edward Beatty Trophy and the men's championship in the Empress golf tournament when he faces Gordon Verley, Oak Bay sharpshooter in the scheduled thirty-six-hole final today at the Victoria Golf Club. Yesterday in the semi-finals, Colgate eliminated C. L. McLaughlin, another Victorian, 4 and 3 after giving away several strokes, while Verley had his hands full in turning back Jim Hogan, formerly of Edmonton, after a terrific struggle which ended up on the twenty-second green with a large gallery in pursuit most of the way. Both children in the final will start at 9:30 this morning and the last at 2 o'clock.

Colgate retained his title a year ago when he defeated C. McIntosh, Victoria, 3 and 2 as another large crowd watched the pair in action in the afternoon final.

Finalists were named in the women's handicap division for the Beatty Trophy. Defeat of Grace Harvey, Seattle's medal winner of last Monday, highlighted the day's play. The Sound City girl lost out to Eileen Pendray, local crack swinger, 2 and 2, while Mrs. H. T. Matson scored a similar victory over Mrs. R. L. Pocock. Miss Hitchcock gave away several strokes, and this handicap finally proved too much for her.

GREAT BATTLE

The Verley-Hogan match in the forenoon featured the eliminations. They battled over the first nine on fairly even terms and then Hogan took the lead at the seventh when Verley three-putted after both had reached the green. Verley squared the situation at the next green and then won the ninth with a par three. The Oak Bay lad increased his lead at the tenth with a par and then added another hole to his margin by capturing the eleventh with another par.

Hogan came back strong and took the twelfth with a birdie and sliced his opponent's lead at the next green when Verley three-putted. The match was squared at the fifteenth when Verley missed his drive and then picked up. Verley's putter was bitter again at the eighteenth and Hogan won the hole to take the lead and the next hole was halved. At the eighteenth it was another Hogan put his second on the thirteenth green adjoining the last target, while Verley hit a terrific hook and ended up by the first tee. His recovery shot was fifteen feet from the pin and then he turned a touch cutting putt to square the match. They halved the first two extra holes with pars and the twenty-first was halved in bogey fives. Verley three-putting from the edge. Verley captured the decisive at the next green by sinking a four-footer for a birdie after making a perfect approach shot.

RETAINS TROPHY

Colgate lifted his second prize of the tournament by defeating Parker in the open final. The Portlander is the present holder of the Oregon State amateur championship and put up a good fight against the Colwood star when you remember that he is fifty-one years of age. Colgate won the first two holes, halved the next three and then lost the sixth to Parker's par four. Parker halved the seventh and then canned a nice putt for a birdie two to be taken up at the turn. Colgate increased his lead at the tenth with another well halved the next two, and then dropped the 174-yard thirteenth to Parker's par three. The next three were even-stephen and the match was all over.

THE RESULTS

Men's Handicap Championship

Ted McGregor defeated C. L. McLaughlin, 4 and 3.

G. E. Verley defeated Jim Hogan at twenty-second.

First Flight

R. C. Parker, Portland, defeated W. S. Smith, 3 and 4.

F. E. Powler, Astoria, defeated Geo. C. Thornton, 1 and 2.

Second Flight

H. Clayton, Vancouver, defeated Dr. O. Bigelow, 1 up.

W. F. Pinfold defeated J. C. Bowan, Seattle, 7 and 6.

Third Flight

W. Elgelson, Toronto, defeated D. Parkinson, 2 up.

J. A. Aitkens defeated S. C. Trevlee, 3 and 2.

Fourth Flight

O. E. Brunsagh, Portland, defeated E. E. Horsman, at twenty-first.

O. Lomas, Calgary, defeated A. J. Ross, 4 and 2.

Fifth Flight

A. R. McMillan defeated M. A. Stewart, Prince Albert, 2 and 1.

G. McKenzie, Winnipeg, defeated W. H. McMillan, 3 and 1.

Sixth Flight

A. Bullivan defeated H. J. Bird, Winnipeg, 3 and 4.

W. McEwan, Toronto, defeated A. Hurst, 5 and 4.

Seventh Flight

J. K. Mulloy, Calgary, defeated C. P. Rutherford, Aberdeen.

Hal Straight, Vancouver, defeated J. Cotton, Seattle, 3 and 2.

Eighth Flight

J. R. Milne, Winnipeg, defeated A. J. Ritchie, Wenatchee, 4 and 3.

R. L. Pirtt defeated J. B. Orr, Wenatchee, 3 and 2.

Ninth Flight

H. O. Porson, Vancouver, defeated E. G. McDonald, Medicine Hat, 3 and 2.

D. Brake defeated W. N. Pattullo, Portland, 6 and 5.

Tenth Flight

J. J. Tynan, Calgary, defeated J. E. Hills, Camrose, 1 up.

Open Event

Ted Colgate defeated R. C. Parker, 3 and 2.

Women's Handicap Championship

Miss E. Pendray defeated Miss O. Hitcock, Seattle, 2 and 2.

Mrs. H. T. Matson defeated Mrs. R. L. Pocock, 2 and 2.

First Flight

Miss M. Sutcliffe defeated Mrs. A. Sutherland, Vancouver, 1 up.

Miss M. Prior defeated Mrs. G. W. Brownlugh, Portland, 1 up.

Second Flight

Mrs. Brownlugh, Vancouver, defeated Mrs. Archibald, Winnipeg, 3 and 2.

Mrs. J. McIlraith defeated Mrs. H. O'Callahan, Vancouver, 6 and 5.

Third Flight

Mrs. Guthrie, Vancouver, defeated Mrs. A. M. Boyd, 3 and 2.

Mrs. W. H. Johnston, Vancouver, defeated Mrs. C. Preace, 2 up.

Fourth Flight

Mrs. G. H. Simmons defeated Mrs. C. B. Clark, Vancouver, 4 and 3.

Fifth Flight

Miss Archibald won from Mrs. Rotenberg, Toronto, by default.

SATURDAY'S DRAW

Men's Handicap Championship

9.20—Ted Colgate vs. Gordon Verley. Second round to start at 7.00.

First Flight

9.40—R. C. Parker vs. F. E. Powler.

Second Flight

9.15—H. Clayton vs. W. F. Pinfold.

Third Flight

10.20—W. Egelson vs. J. A. Aitkens.

Fourth Flight

9.45—O. E. Brunsagh vs. O. Lomas.

Fifth Flight

9.50—A. R. McMillan vs. G. McKenzie.

Sixth Flight

9.55—A. Sullivan vs. W. McEwan.

Seventh Flight

10.00—J. K. Mullon vs. Hal Straight.

Eighth Flight

10.05—J. R. Milne vs. R. L. Pirtt.

Ninth Flight

10.10—H. O. Porson vs. D. Brake.

Women's Handicap Championship

1.00—Miss Pendray vs. Mrs. Matson.

First Flight

10.30—Miss Sutcliffe vs. Miss Prior.

Second Flight

10.35—Mrs. Erickson vs. Mrs. McIlraith.

Third Flight

10.40—Mrs. Guthrie vs. Mrs. Johnstone.

WHO THEN—

Maggie (spotting a young good-looking man at the dance)—That sort of man I am always looking for all my life.

Bella—Same here. But you go ahead, you've been looking longer than I have.

Alan Dunn Beats Jackie Patterson In Mainland Bout

W. Alan Dunn, of Vancouver, handed out a decisive victory over Jack Patterson, of Victoria, in a five-round heavyweight main event of an amateur boxing card here tonight.

Dunn who was crowned light-heavyweight champion at the recent Northwest Golden Gloves Tournament at Seattle, proved too much for Patterson, who holds a like title in the heavyweight division.

The Vancouver fighter outpointed the game Patterson, and took four of the five rounds. A lightning-like left jab compiled Dunn's advantage and kept the Victorian at bay.

Eddie Trolli, of Vancouver, outpointed Jerry Beatty of Seattle, in a four-round semi-winning welterweight bout.

Ken Ross, of North Vancouver, BC took a four-round decision from Blacey Turner, Seattle, in the 120-pound class.

Polo Series Will Open Here Tonight

FOUR teams will start off tonight in search of the British Columbia indoor polo championship at the Hope Show Building at the Willows. Tom Vancouver will be the Champions and the Wallace squad while Victoria will have two jerseys gunning for the honors. Today's first game will open at 8 o'clock and tomorrow afternoon the finalists will meet for the title at 2.30. All but one of the lads in the above picture will be playing for Victoria tomorrow. From left to right are Jack Bowman, Jim Aitken, Lou Bennett, Jack Rawlings, Don Carlin, and Lieut. G. P. Edgelow. Moriarty is now in the Royal Canadian Air Force. Line-up of the two Major leagues is not in yet. Each team will be allowed four men and one goalie in the league games and four men and two goalies in the finals. It is expected the report Months of Cowichan will arrive tomorrow in St. Hyacinthe, Que.

Cup Competition At Gorge Course

Draw and starting times for the first round of the annual Carmichael Cup competition at the Gorge Vale golf course tomorrow morning is as follows:

9.45—B. Slinger, W. H. Hayward, W. B. Christopher and H. D. Mainwaring.

8.50—A. J. Thompson, G. Gee, F. Bludsury and W. A. Jaffray.

8.35—D. Chrisman, G. E. Dunn, P. L. Basanta and H. Peden.

9.00—W. Marshall, A. O. Trekett, R. Proctor and F. Clarkson.

9.05—C. F. Banfield, E. D. Freeman, C. S. Burgess and R. Poulin.

9.10—G. Pellizera, W. K. C. Cole, W. O. Plampton and J. G. Thomson.

9.15—A. O. Cooper, J. Wollen, A. J. Maynard and S. M. Gaines.

9.20—C. Keown, D. Haughton, A. Walton and G. Wallen.

9.25—H. W. Pearson, E. Barber, C. J. Robertson and E. Peden.

9.30—W. A. Johnston and H. Philbrook.

9.35—J. O. Ritchie, W. J. Ritchie, A. Clarke and D. O. Ritchie.

9.40—C. N. Hitch, J. J. Kennedy, J. Davies and J. Cunningham.

BAY MEADOWS RACING

BAY MEADOWS, March 14.—Entries for tomorrow (sixth)

FIRST RACE—Purse $400, claiming, 3-year-olds, 6 furlongs:

Mayfair Hero, Kay Ray, Gold Bullion, Bellbottom, Sunset Ranch, Ocean Ridge, Wicker, Ann Wicker, Ann Wicker, Wicker, Ann Wicker.

FOURTH RACE—Purse $400, claiming, 3-year-olds, 6 furlongs:

Gallant Fox, Gallant Fox, Gallant Fox, Gallant Fox, Gallant Fox, Gallant Fox.

FIFTH RACE—Purse $400, claiming, 3-year-olds, 6 furlongs:

Bay Bird, Bay Bird, Bay Bird, Bay Bird, Bay Bird, Bay Bird.

SIXTH RACE—Purse $400, claiming, 3-year-olds, 6 furlongs:

A. Wagner, A. Wagner, A. Wagner, A. Wagner, A. Wagner, A. Wagner.

SEVENTH RACE—Purse $400, claiming, 3-year-olds, 6 furlongs:

Mr. Overall Man, Mr. Overall Man, Mr. Overall Man, Mr. Overall Man, Mr. Overall Man, Mr. Overall Man.

EIGHTH RACE—Purse $400, claiming, 3-year-olds, 6 furlongs:

Lady Ty, Lady Ty, Lady Ty, Lady Ty, Lady Ty, Lady Ty.

NINTH RACE—Purse $400, claiming, 3-year-olds, 6 furlongs:

Wonder Lad, Wonder Lad, Wonder Lad, Wonder Lad, Wonder Lad, Wonder Lad.

SECOND RACE—Purse $400, claiming, 3-year-olds, 6 furlongs:

Bellbottom, Bellbottom, Bellbottom, Bellbottom, Bellbottom, Bellbottom.

THIRD RACE—Purse $400, claiming, 3-year-olds, 6 furlongs:

Gold Bullion, Gold Bullion, Gold Bullion, Gold Bullion, Gold Bullion, Gold Bullion.

McFADDEN JOINS MONTREAL SQUAD

MONTREAL, March 14 (CP)—Jim McFadden, left winger purchased by Canadiens last December from Portland Buckaroos in the Pacific Coast League, is expected to join the Montreal Hockey League club today and that young Jack Adams in the playoffs, it was announced today.

McFadden, a veteran winger, weighs 165 pounds and has played in Montreal in minor pro leagues in the island. He was expected to report Monday at Cowichan, Montreal's camp in St. Hyacinthe, Que.

Playing on Victoria United Line-Up

TONY HOPE

BUSTLEMEN at home for the above Victoria United game line-up tomorrow afternoon when they meet Vancouver North Shore United in a Pacific Coast Football League match at Jubilee Park. The kick-off is set for 2 o'clock with manager McMillan in reference and Mr. Kilmott and Peatrow as linesmen. Pivoting St. Andrews league leaders in the race for the championship Red Sullivan will be at full strength for the important fixture and hope to pick up a couple of points at the expense of the Victoria United team. St. Louis College and Maple Leafs, leading junior soccer teams, will move in the preliminary at 2 o'clock. With prospects of continued fine weather the matter promises to attract the season's largest crowd.

DOMINOES DEFEATED BY POINT GREY LADS IN OPENING FIXTURE

Local Substitutes Fail to Hold Students After Art And Chuck Chapman and Norm Baker Are Sent Off on Personals—Score, 37 to 32—Next Game Tonight at U.B.C. Gymnasium

VANCOUVER, March 14 (CP)—University of British Columbia Thunderbirds came from behind tonight to defeat Victoria Dominoes 37-32 in the first game of a best-of-five series for the British Columbia senior basketball championship.

Dominoes fringed twice an early lead of 11-5 at the end of the first quarter and were ahead 20-14 at half-time.

The Collegians tied up the game at 27-27 at the end of the third quarter and went on to win in the final seconds.

Stan Chalmers, Jackson led the Dominoes sharpshooters with a total of twelve points, and Norman Baker was hot in his heels with eleven to his credit. Jackson was handicapped by three teams points. Varsity's top man was Jim Bell, with 10 points, all in the second half.

Art Chuck and Norm Baker were sent off the floor on personals in the last quarter. Varsity's top man was Jim Bell, with 10 points, all in the second half.

Art Chuck and Norm Baker were sent off the floor on personals in the last quarter. Varsity's top man was Jim Bell, with 10 points, all in the second half.

Dominoes were trailing by 5 points when Art Chuck and Norm Baker were sent off the floor on personals in the last quarter. Varsity's top man was Jim Bell, with 10 points, all in the second half.

Dominoes were trailing by 5 points when Art Chuck and Norm Baker were sent off the floor on personals in the last quarter. Varsity's top man was Jim Bell, with 10 points, all in the second half.

Dominoes were trailing by 5 points when Art Chuck and Norm Baker were sent off the floor on personals in the last quarter. Varsity's top man was Jim Bell, with 10 points, all in the second half.

Dominoes were trailing by 5 points when Art Chuck and Norm Baker were sent off the floor on personals in the last quarter. Varsity's top man was Jim Bell, with 10 points, all in the second half.

INCREASES FACE

The visitors made be recorded as that of a young team with plenty of reserve and all experienced but three finished.

While Chandelmide increased their pace after half time Dominoes appeared to ease up and during the final stages they were forced to end time and half-time minute men.

Dominoes were trailing by 5 points when Art Chuck and Norm Baker were sent off the floor on personals in the last quarter. Varsity's top man was Jim Bell, with 10 points, all in the second half.

Dominoes were trailing by 5 points when Art Chuck and Norm Baker were sent off the floor on personals in the last quarter. Varsity's top man was Jim Bell, with 10 points, all in the second half.

Dominoes were trailing by 5 points when Art Chuck and Norm Baker were sent off the floor on personals in the last quarter. Varsity's top man was Jim Bell, with 10 points, all in the second half.

Dominoes were trailing by 5 points when Art Chuck and Norm Baker were sent off the floor on personals in the last quarter. Varsity's top man was Jim Bell, with 10 points, all in the second half.

BOX SCORE

Dominoes	F's	FT	Pts
Chuck, rf	1	0	2
F. Arrington	0	0	0
H. Davies	0	0	0
G. Patterson	0	0	0
R. Nicol	2	0	4
B. Jackson	6	0	12
C. Chapman	0	0	0
N. Baker	5	3	11
Totals	14	3	32

Varsity	F's	FT	Pts
B. Mathson	1	4	6
A. Farlow	2	4	8
W. Johnston	0	0	0
J. Bell	5	0	10
J. Rae	0	0	0
E. Ruth	0	0	0
D. Pedlow	1	0	2
S. Hays	0	0	0
P. Flynn	1	1	3
J. Ryan	1	2	4
Totals	10	17	37

HOCKEY SCORES

Maritime Senior Final

Sydney Millionaires 9 Halifax Navy 8

(Pick of home-and-home series).

Maritime Junior Final

Chatham Royals 9 Truro Bearcats 5

(Chatham-Royals wins home-and-home series, 13-10).

Quebec Junior Final

Montreal Junior Royals 3, Chicoutimi Maple Leafs 3

(Montreal leads in best-five series, 2-0).

TOAST TO AN EMPIRE

MUSCATEL

A tasty table Wine—Cocktail Ingredient

PAARL TAWNY

A PORT Wine of delicious flavor

90¢

26 OZ. BOTTLE

CO-OPERATIVE WINE GROWERS ASSOCIATION OF SOUTH AFRICA

This advertisement is not published or displayed by the Liquor Control Board or by the Government of British Columbia

Today's Sport Programme

SOCCER (Pacific Coast League)

2.15—North Shore United vs. Victoria United, Royal Athletic Park, referee D. McMillan.

Juvenile League (Fourth Division)

2.00—St. Louis College vs. Maple Leafs, Royal Athletic Park, referee E. Borde.

Knockout Cup

10.30—Cloverdale United vs. Gorge Rovers, Hampton Road, referee P. J. Woodley.

RUGBY (Cowichan Trophy)

3.00—Garrison-RCAF vs. Canadian Scottish, Macdonald Park, referee McMillan.

CANADIAN FOOTBALL (Inter-Scholastic League)

2.00—St. Louis College vs. Oak Bay, Central Park.

BASKETBALL (Sports Centre)

7.30—Preliminary game.

8.30—Victoria Adverts vs. Vancouver Grandview, intermediate "A" girls, Coast final.

9.30—Victoria Unitys vs. Varsity, senior "B" women, Coast final.

EMPRESS GOLF FINALS

9.30—Men's handicap final: Colgate vs. Verley. Second round to start at 3.00.

1.30—Women's handicap final, Miss Pendray vs. Mrs. Matson.

BOXING (Bay Street Armoury)

7.45—Semi-finals and finals of Navy, Army and Air Force boxing championships.

WRESTLING (Army and Navy Auditorium)

8.00—Local preliminary. First half of double main event, eight ten-minute rounds, John Katan, Drumheller, vs. Dexter Clarke, Chicago. Second half of double main event, eight ten-minute rounds, Earl McCready, Amelet, vs. Chief Thunderbird, Saanich.

POLO (Horse Show Building)

8.30—Semi-finals of the British Columbia indoor polo championships, presenting Vancouver and Victoria squads.

DOG SHOW (Crystal Garden)

8.00—Judging commences in the Vancouver Island Dog Fanciers' Junior Show at the Crystal Garden.

BRAKES

SPECIALIZED

CARBURETOR AND MOTOR TUNE UP SERVICE

BOULTBEE

VICTORIA LTD. 1100 YATES ST.

UNITED DISTILLERS LIMITED

THE POPULAR CHOICE

Check the Quality, double check the price on these favorite brands!

UDL RYE WHISKIES	13 and 19 oz.	25 oz.	40 oz.
S-Star Thoroughbred	$1.25	$2.30	$3.50
UDL Special	26 oz. $1.65	$2.60	$4.00
Jockey Cap	26 oz. $1.80	$2.75	$4.25
Glenmore (Bourbon)	26 oz. $1.50		
UDL London Dry GINS	17 oz.	25 oz.	40 oz.
Silver Fizz	$1.15	$2.25	$3.35
Mistletoe	$1.25	$2.50	$3.50
Silver Slipper	$1.35	$2.65	

UDL LIQUEUR WHISKIES	26 oz.	40 oz.
McDonald's Nightcap	$1.65	$2.70
John Dunbar		$4.00
Highland Sandy		$2.90
Wee McKay		$3.00
		$4.25
		$3.25

UDL GENEVA GIN and SLOE GIN	26 oz.	40 oz.
Old Dutch (Genevas)	$1.35	$2.60
Dunbar's Sloe Gin		$2.35

This advertisement is not published or displayed by the Liquor Control Board or by the Government of British Columbia

PLAZA - Monday

THE GIRLS THOUGHT HE HAD *Check-Appeal!*

Until they found out his account was no account ... in a screen scream of sole-crushers and wise-crackers!

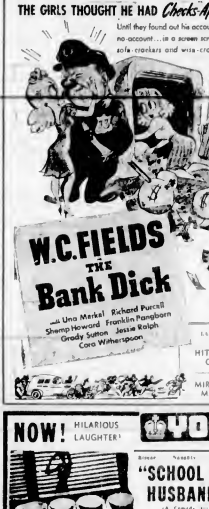

W.C. FIELDS THE Bank Dick

with Una Merkel Richard Purcell Shemp Howard Franklin Pangborn Grady Sutton Jessie Ralph Cora Witherspoon

LAST TIMES TODAY — PLZ — MIRACLE ON MAIN ST.

HIT PARADE OF 1941

NOW! HILARIOUS LAUGHTER! **YORK** Broad at Yates Vancouver

"SCHOOL FOR HUSBANDS"

A Comedy of Wives! BEN BARDON Jean Hide Rosemary Bergh Glenn Chandler

AND MORE FUN-FILLED

ERROL FLYNN Teams with OLIVIA De HAVILLAND who learns PATRIC KNOWLES who learns ROSALIND RUSSELL Crowd! With Walter Connolly Hugh Herbert

"Four's a Crowd" On Any Honeymoon We Know!

1 P.M. 35c — 1 to 6 P.M. 42c After — Balcony 25c Mon. Eves. 35c

FREE POP TO EVERY CHILD TODAY—1 TO 2 P.M.

NOW SHOWING! 20c DAILY, 12 p.m.

ALL IN GLORIOUS TECHNICOLOR!

TWO GOLDEN VOICES RISING TO UN PARALLELED HEIGHTS OF MELODIC ECSTACY

JEANETTE MacDONALD NELSON EDDY

AT 1 - 3 - 5 - 7 - 9 - 11 P.M.

AND! Answers to Your Questions of Today

"MORE ABOUT NOSTRADAMUS" Latest Issue of the Film Magazine

NOEL COWARD'S Bitter Sweet GEORGE SANDERS with HUNTER

★ CAPITOL ★ BUY THRIFTICKETS!

TODAY AND MONDAY FOUR TIMES THE CHARM AND THE FUN

★ PRISCILLA LANE ★ ROSEMARY LANE ★ LOLA LANE ★ GALE PAGE AT THEIR VERY BEST

Four Mothers

AND! STIRRING AS THE ROAR OF THE CROWD!

"RIDE, KELLY, RIDE"

AT 1 - 3 - 5 - 7 - 9 - 11 P.M. With CLAUDE RAINS JEFFREY LYNN Marjorie Stephens ★ Rice Quigley

20c — 1 P.M. — DOMINION — "BUY THRIFTICKETS"

ENDS TODAY HERE'S THE LAUGH BATTLE OF THE CENTURY

JACK BENNY ★ FRED ALLEN ★ in "Love Thy Neighbor"

AT 1:30 - 3:35 - 5:40 - 7:45 - 9:50 Mon. ROCHESTER ★ MARY MARTIN

ALSO ROMANCE! ADVENTURE! ACTION! "RANGERS OF FORTUNE" Starring FRED MacMURRAY ★ ANNABELLA SUTTON

ATLAS NOW ENDS TUESDAY

NEVER BEFORE A POSTER LINE IT—ALL THE 1949 GREAT

BAY — "NORTH WEST MOUNTED POLICE" — BAY

Technicolor With Gene Tierney Mounties Lynott Paulette Goddard Cecil Kellaway and WALTER PIDGEON Prince Y. PIX SITE JOHNSON in "Nick Carter, Master Detective"

ROYAL ANOTHER HILKER HIT! **MONDAY, 8:30**

MISCHA ELMAN

WORLD-RENOWNED MASTER OF THE VIOLIN

SEATS NOW! AT REPERTORY BOOK STORE BREAKFAST NOOK — 8:40 $1.00, $1.50, $2.00, $2.50

Maybe the results would be better, competitive examinations instead of let it politicians were selected by just picking themselves.

CORFIELD IS TENNIS HEAD

Chosen President of District Association—Will Promote Juniors

Hans-working W. E. "Reg" Corfield, net officials, was last night elected president of the Vancouver Island and Gulf Islands District Lawn Tennis Association at the annual meeting held in The Colonist board room.

Those attending the parley went on record in favor of concentrating on the promotion of junior tennis with individual clubs all sending their efforts in the move to popularize the game here. Delegates voiced disapproval of the action of the BCLTA in sending players to tournaments in Eastern Canada, expressing the opinion that the money could be better spent in the development of juniors. The meeting also decided to submit the name of W. E. Reg. Corfield for the post of first vice-president of the provincial body at the annual parley soon to be held at Vancouver.

Complete slate of officers follows: Honorary president: Dr. E. W. Bolt; honorary vice-presidents: Dr. J. D. Hunter, Reeve Alex Lockley and Trustee B. Dwarte; editor of The Colonist, president; W. E. Corfield; vice-president: E. R. Jackson; secretary-treasurer: Ron E. Kay; committee-at-large: C. Mackrow, E. Coc. H. B. Vogel, D. Humphries; district representative to the BCLTA: E. R. Jackson.

POWELL RIVER BEATS EAGLES

Trims Victoria Cagers in First Game of Series by 47 to 37 Score

POWELL RIVER, March 14 (CP)—Powell River Rodmen defeated Victoria Eagles 47-37 here tonight in the final game of a total-point series for the British Columbia senior "B" basketball championship. Bert Scroggs, manager of the Victoria club advised Powell River officials after the third quarter that the game was being played under protest. Scroggs protested against Referee Charlie Tobacco and Dave Milne calling the Victoria team on blocking plays.

Dave Rennie led the Powell River scorers with 18 points, while Jim Hunter and Bert Grundle got 11 each. Stan Davies was high man for the Victoria squad with 11.

Eagles were trailing 19-3 early in the second quarter but by mid-frolic the basket, and pulled up to 43-40 three points of the total squad 46-24 at half-time.

A basket by Johnny Sparks at plays resumed brought them to within one point of Rodmen, but they held back again and released at least two points behind for the rest of the game.

Line-ups:

Victoria—Davies (8), Flaherty (4), Wilmore (1), Hartmann (2), Sparks (9), Stroulger (6), Wilson (8).

Powell River—Rennie (12), Powell (8), Hunter (11), Grundle (11), Bjarnason (5), Philip, Baum, Blanchette—37.

BOWLING CONGRESS

ST. PAUL, March 14 (AP)—Twenty men from Fun Plus Mae, today lead the spotlight at the American Bowling Congress.

Competing in their first major tournament, the Minneapolis team John McDonald and Leo Mackenzie, collaborated on a 1,240 total for the doubles bowl.

The pitmen posted a 601 total in the opening game, then Mackenzie hit 216 while McDonald was adding 187. Mackenzie continued the streak with a 201 in the second game while McDonald added 221. His series of 608 made a total of 1,240 to claim a mediocre 243. McDonald hit 387 Mackenzie 358.

Elmer Kotlinen, Negaunee, Mich., took over the top spot in the singles division in posting a 628 total on games of 217, 218, 193.

Playing in Coast Final

MARY PEDEN

LAGETTE (CP)—Coach Wally Ross of Vancouver Grizzlies is optimistic about his team's chances against the Sport Centre, winners of the Mainland Senior "B" Basketball Conference, in the two-game series for the Coast basketball crown. The team will be the final attraction at a triple programme to be presented at the Willow Arena here tomorrow.

Coach Cooper and Mackenzie Thompson will be in the Grizzlies' roster when they meet the Sport Centre, winners of the Mainland Senior "B" Basketball Conference, in the two-game series for the Coast basketball crown. The team will be the final attraction at a triple programme to be presented at the Willow Arena here tomorrow.

Coach Cooper and Mackenzie Thompson will be in the Grizzlies' roster when they meet the Sport Centre, winners of the Mainland Senior "B" Basketball Conference, in the two-game series for the Coast basketball crown. The team will be the final attraction at a triple programme to be presented at the Willow Arena here tomorrow.

At the Theatres

ALL-STAR CAST AT THE OAK BAY

Gary Cooper and Madeleine Carroll Head Imposing List of Players in Picture

Gary Cooper and Madeleine Carroll are the principal stars of Goldwyn's video which should come to town from Hollywood Dana Andrews, Teresa Wright, Virginia Mayo, April Ingram, Ingalbert Hopper are the starring cast in the Oak Bay Theatre, Oct. 8. DeMille's "Union West Mounties" (which Paramount will present today at the Oak Bay Theatre) the first film to be under the supervision of

Business and Professional Directory, Want Ads

The Daily Colonist

RATES FOR CLASSIFIED OR WANT ADVERTISEMENTS

Three cents a word for first insertion, two cents a word a word, with a minimum of 25 words each with order for subsequent insertions for the time which remains for issue.

Lines of Display Classified, $1.50 per denominal, $1.50 per inch, according to position. Minimum charge for display classified insertion, 75 cents.

Advertisers who prefer their mail addressed to the care of The Colonist, can forward the sum sufficient to cover cost of letter, 10 cents for forwarding each letter. Replies addressed to Box Numbers, 10 cents.

Advertisers who desire that their replies be held for a time specified, should so state. Any item inserted under this heading will not be allowed.

The Colonist will not be responsible for more than one incorrect insertion of any advertisement ordered for more than one issue.

The Colonist serves a economic area of over 100,000 people. Its circulation averages 25,000 daily and 35,000 Saturday.

The Colonist Business Directory has much more than the circulation of any other local publication.

Advertisements for the Sunday Colonist may be placed up to 9 p.m. Saturday.

CLASSIFICATIONS

Announcements 1
Births 2
Deaths 3
Funeral Notices 4
Lost and Found 5
Coming Events 6
Personals 7
Lodges and Societies 8
Musical Instruments 9
Music 10
Dancing 11
Educational 12
Situations Wanted—Male 13
Situations Wanted—Female 14
Agents Wanted 15
Business Opportunities 16
Money to Loan 17
Money Wanted 18
Lost and Found 19
Lodgings 20
Rooms for Rent 21
Boarding and Rooms 22
Boarding Houses 23
Apartments and Suites 24
Furnished Rooms 25
Furnished Apartments 26
Houses for Rent 27
Furnished Houses 28
Business Places for Rent 29
Farms for Rent 30
Farms Wanted 31
Wanted—Miscellaneous 32
Flats and Apartments to Rent 33
Furnished Flats, Houses and Cottages 34
Furnished Apartments Wanted 35
Rooms Wanted 36
Pets 37
Poultry and Livestock 38
Poultry Wanted 39
Poultry and Livestock Wanted 40
Dogs 41
Cattle 42
Horses 43
Pigeons 44
Pet Stock Wanted 45
Seeds 46
Plants 47
Farm Produce 48
Farm Produce Wanted 49
Garden Produce 50
Garden Produce Wanted 51
Business Opportunities 52
Business Opportunities Wanted 53
Building Materials 54
Wanted to Rent 55
Furniture 56
Furniture Wanted 57
Stoves 58
Stoves Wanted 59
Fuel 60
Fuel Wanted 61
Machinery 62
Machinery Wanted 63
Wearing Apparel 64
Wearing Apparel Wanted 65
Jewellery 66
Jewellery Wanted 67
Typewriters 68
Typewriters Wanted 69
Cameras 70
Cameras Wanted 71
Sporting Goods 72
Sporting Goods Wanted 73
Boats 74
Boats Wanted 75
Boats and Accessories 76
Boats and Accessories Wanted 77
Automobiles 78
Automobiles Wanted 79
Motorcycles 80
Bicycles 81
Bicycles Wanted 82
Aircraft 83
Aircraft Wanted 84
Building Materials 85
Building Materials Wanted 86
Wanted to Rent 87
Furniture 88
Furniture Wanted 89
Stoves 90
Stoves Wanted 91
Fuel 92
Fuel Wanted 93
Machinery 94
Machinery Wanted 95
Wearing Apparel 96
Wearing Apparel Wanted 97
Jewellery 98
Jewellery Wanted 99
Typewriters 100
Typewriters Wanted 101
Cameras 102
Cameras Wanted 103
Sporting Goods 104
Sporting Goods Wanted 105
Boats 106
Boats Wanted 107
Boats and Accessories 108
Boats and Accessories Wanted 109
Automobiles 110
Automobiles Wanted 111
Motorcycles 112
Bicycles 113
Bicycles Wanted 114
Aircraft 115
Aircraft Wanted 116
Building Materials 117
Building Materials Wanted 118
Wanted to Rent 119
Farms 120
Farms Wanted 121
Wanted—Miscellaneous 122
Flats and Apartments to Rent 123
Furnished Flats, Houses and Cottages 124
Furnished Apartments Wanted 125
Rooms Wanted 126
Pets 127
Poultry and Livestock 128
Poultry Wanted 129
Poultry and Livestock Wanted 130
Dogs 131
Cattle 132
Horses 133
Pigeons 134
Pet Stock Wanted 135
Seeds 136
Plants 137
Farm Produce 138
Farm Produce Wanted 139
Garden Produce 140
Garden Produce Wanted 141
Business Opportunities 142
Business Opportunities Wanted 143
Building Materials 144
Wanted to Rent 145
Furniture 146
Furniture Wanted 147
Stoves 148
Stoves Wanted 149
Fuel 150
Fuel Wanted 151
Machinery 152
Machinery Wanted 153
Wearing Apparel 154
Wearing Apparel Wanted 155
Jewellery 156
Jewellery Wanted 157
Typewriters 158
Typewriters Wanted 159
Cameras 160
Cameras Wanted 161
Sporting Goods 162
Sporting Goods Wanted 163
Boats 164
Boats Wanted 165
Boats and Accessories 166
Boats and Accessories Wanted 167
Automobiles 168
Automobiles Wanted 169
Motorcycles 170
Bicycles 171
Bicycles Wanted 172
Aircraft 173
Aircraft Wanted 174
Building Materials 175
Building Materials Wanted 176
Wanted to Rent 177
Farms 178
Farms Wanted 179
Wanted—Miscellaneous 180
Flats and Apartments to Rent 181
Furnished Flats, Houses and Cottages 182
Furnished Apartments Wanted 183
Rooms Wanted 184
Pets 185
Poultry and Livestock 186
Poultry Wanted 187
Poultry and Livestock Wanted 188
Dogs 189
Cattle 190
Horses 191
Pigeons 192
Pet Stock Wanted 193
Seeds 194
Plants 195
Farm Produce 196
Farm Produce Wanted 197
Garden Produce 198
Garden Produce Wanted 199
Business Opportunities 200
Business Opportunities Wanted 201
Building Materials 202
Wanted to Rent 203
Furniture 204
Furniture Wanted 205
Stoves 206
Stoves Wanted 207
Fuel 208
Fuel Wanted 209
Machinery 210
Machinery Wanted 211
Wearing Apparel 212
Wearing Apparel Wanted 213
Jewellery 214
Jewellery Wanted 215
Typewriters 216
Typewriters Wanted 217
Cameras 218
Cameras Wanted 219
Sporting Goods 220
Sporting Goods Wanted 221
Boats 222
Boats Wanted 223
Boats and Accessories 224
Boats and Accessories Wanted 225
Automobiles 226
Automobiles Wanted 227
Motorcycles 228
Bicycles 229
Bicycles Wanted 230
Aircraft 231
Aircraft Wanted 232
Building Materials 233
Building Materials Wanted 234
Wanted to Rent 235
Farms 236
Farms Wanted 237
Wanted—Miscellaneous 238
Flats and Apartments to Rent 239
Furnished Flats, Houses and Cottages 240
Furnished Apartments Wanted 241
Rooms Wanted 242
Pets 243
Poultry and Livestock 244
Poultry Wanted 245
Poultry and Livestock Wanted 246
Dogs 247
Cattle 248
Horses 249
Pigeons 250
Pet Stock Wanted 251
Seeds 252
Plants 253
Farm Produce 254
Farm Produce Wanted 255
Garden Produce 256
Garden Produce Wanted 257
Business Opportunities 258
Business Opportunities Wanted 259
Building Materials 260
Wanted to Rent 261
Furniture 262
Furniture Wanted 263
Stoves 264
Stoves Wanted 265
Fuel 266
Fuel Wanted 267
Machinery 268
Machinery Wanted 269
Wearing Apparel 270
Wearing Apparel Wanted 271
Jewellery 272
Jewellery Wanted 273
Typewriters 274
Typewriters Wanted 275
Cameras 276
Cameras Wanted 277
Sporting Goods 278
Sporting Goods Wanted 279
Boats 280
Boats Wanted 281
Boats and Accessories 282
Boats and Accessories Wanted 283
Automobiles 284
Automobiles Wanted 285
Motorcycles 286
Bicycles 287
Bicycles Wanted 288
Aircraft 289
Aircraft Wanted 290
Building Materials 291
Building Materials Wanted 292
Wanted to Rent 293
Farms 294
Farms Wanted 295
Wanted—Miscellaneous 296
Flats and Apartments to Rent 297
Furnished Flats, Houses and Cottages 298
Furnished Apartments Wanted 299
Rooms Wanted 300
Pets 301
Poultry and Livestock 302
Poultry Wanted 303
Poultry and Livestock Wanted 304
Dogs 305
Cattle 306
Horses 307
Pigeons 308
Pet Stock Wanted 309
Seeds 310
Plants 311
Farm Produce 312
Farm Produce Wanted 313
Garden Produce 314
Garden Produce Wanted 315
Business Opportunities 316
Business Opportunities Wanted 317
Building Materials 318
Wanted to Rent 319
Furniture 320
Furniture Wanted 321
Stoves 322
Stoves Wanted 323
Fuel 324
Fuel Wanted 325
Machinery 326
Machinery Wanted 327
Wearing Apparel 328
Wearing Apparel Wanted 329
Jewellery 330
Jewellery Wanted 331
Typewriters 332
Typewriters Wanted 333
Cameras 334
Cameras Wanted 335
Sporting Goods 336
Sporting Goods Wanted 337
Boats 338
Boats Wanted 339
Boats and Accessories 340
Boats and Accessories Wanted 341
Automobiles 342
Automobiles Wanted 343
Motorcycles 344
Bicycles 345
Bicycles Wanted 346
Aircraft 347
Aircraft Wanted 348
Building Materials 349
Building Materials Wanted 350
Wanted to Rent 351
Farms 352
Farms Wanted 353
Wanted—Miscellaneous 354
Flats and Apartments to Rent 355
Furnished Flats, Houses and Cottages 356
Furnished Apartments Wanted 357
Rooms Wanted 358
Pets 359
Poultry and Livestock 360
Poultry Wanted 361
Poultry and Livestock Wanted 362
Dogs 363
Cattle 364
Horses 365
Pigeons 366
Pet Stock Wanted 367
Seeds 368
Plants 369
Farm Produce 370
Farm Produce Wanted 371
Garden Produce 372
Garden Produce Wanted 373
Business Opportunities 374
Business Opportunities Wanted 375
Building Materials 376
Wanted to Rent 377
Furniture 378
Furniture Wanted 379
Stoves 380
Stoves Wanted 381
Fuel 382
Fuel Wanted 383
Machinery 384
Machinery Wanted 385
Wearing Apparel 386
Wearing Apparel Wanted 387
Jewellery 388
Jewellery Wanted 389
Typewriters 390
Typewriters Wanted 391
Cameras 392
Cameras Wanted 393
Sporting Goods 394
Sporting Goods Wanted 395
Boats 396
Boats Wanted 397
Boats and Accessories 398
Boats and Accessories Wanted 399
Automobiles 400
Automobiles Wanted 401
Motorcycles 402
Bicycles 403
Bicycles Wanted 404
Aircraft 405
Aircraft Wanted 406
Building Materials 407
Building Materials Wanted 408
Wanted to Rent 409
Farms 410
Farms Wanted 411
Wanted—Miscellaneous 412
Flats and Apartments to Rent 413
Furnished Flats, Houses and Cottages 414
Furnished Apartments Wanted 415
Rooms Wanted 416
Pets 417
Poultry and Livestock 418
Poultry Wanted 419
Poultry and Livestock Wanted 420
Dogs 421
Cattle 422
Horses 423
Pigeons 424
Pet Stock Wanted 425
Seeds 426
Plants 427
Farm Produce 428
Farm Produce Wanted 429
Garden Produce 430
Garden Produce Wanted 431
Business Opportunities 432
Business Opportunities Wanted 433
Building Materials 434
Wanted to Rent 435
Furniture 436
Furniture Wanted 437
Stoves 438
Stoves Wanted 439
Fuel 440
Fuel Wanted 441
Machinery 442
Machinery Wanted 443
Wearing Apparel 444
Wearing Apparel Wanted 445
Jewellery 446
Jewellery Wanted 447
Typewriters 448
Typewriters Wanted 449
Cameras 450
Cameras Wanted 451
Sporting Goods 452
Sporting Goods Wanted 453
Boats 454
Boats Wanted 455
Boats and Accessories 456
Boats and Accessories Wanted 457
Automobiles 458
Automobiles Wanted 459
Motorcycles 460
Bicycles 461
Bicycles Wanted 462
Aircraft 463
Aircraft Wanted 464
Building Materials 465
Building Materials Wanted 466
Wanted to Rent 467
Farms 468
Farms Wanted 469
Wanted—Miscellaneous 470
Flats and Apartments to Rent 471
Furnished Flats, Houses and Cottages 472
Furnished Apartments Wanted 473
Rooms Wanted 474
Pets 475
Poultry and Livestock 476
Poultry Wanted 477
Poultry and Livestock Wanted 478
Dogs 479
Cattle 480
Horses 481
Pigeons 482
Pet Stock Wanted 483
Seeds 484
Plants 485
Farm Produce 486
Farm Produce Wanted 487
Garden Produce 488
Garden Produce Wanted 489
Business Opportunities 490
Business Opportunities Wanted 491
Building Materials 492
Wanted to Rent 493
Furniture 494
Furniture Wanted 495
Stoves 496
Stoves Wanted 497
Fuel 498
Fuel Wanted 499
Machinery 500
Machinery Wanted 501
Wearing Apparel 502
Wearing Apparel Wanted 503
Jewellery 504
Jewellery Wanted 505
Typewriters 506
Typewriters Wanted 507
Cameras 508
Cameras Wanted 509
Sporting Goods 510
Sporting Goods Wanted 511
Boats 512
Boats Wanted 513
Boats and Accessories 514
Boats and Accessories Wanted 515
Automobiles 516
Automobiles Wanted 517
Motorcycles 518
Bicycles 519
Bicycles Wanted 520
Aircraft 521
Aircraft Wanted 522
Building Materials 523
Building Materials Wanted 524
Wanted to Rent 525
Farms 526
Farms Wanted 527
Wanted—Miscellaneous 528
Flats and Apartments to Rent 529
Furnished Flats, Houses and Cottages 530
Furnished Apartments Wanted 531
Rooms Wanted 532
Pets 533
Poultry and Livestock 534
Poultry Wanted 535
Poultry and Livestock Wanted 536
Dogs 537
Cattle 538
Horses 539
Pigeons 540
Pet Stock Wanted 541
Seeds 542
Plants 543
Farm Produce 544
Farm Produce Wanted 545
Garden Produce 546
Garden Produce Wanted 547
Business Opportunities 548
Business Opportunities Wanted 549
Building Materials 550
Wanted to Rent 551
Furniture 552
Furniture Wanted 553
Stoves 554
Stoves Wanted 555
Fuel 556
Fuel Wanted 557
Machinery 558
Machinery Wanted 559
Wearing Apparel 560
Wearing Apparel Wanted 561
Jewellery 562
Jewellery Wanted 563
Typewriters 564
Typewriters Wanted 565
Cameras 566
Cameras Wanted 567
Sporting Goods 568
Sporting Goods Wanted 569
Boats 570
Boats Wanted 571
Boats and Accessories 572
Boats and Accessories Wanted 573
Automobiles 574
Automobiles Wanted 575
Motorcycles 576
Bicycles 577
Bicycles Wanted 578
Aircraft 579
Aircraft Wanted 580
Building Materials 581
Building Materials Wanted 582
Wanted to Rent 583
Farms 584
Farms Wanted 585
Wanted—Miscellaneous 586
Flats and Apartments to Rent 587
Furnished Flats, Houses and Cottages 588
Furnished Apartments Wanted 589
Rooms Wanted 590
Pets 591
Poultry and Livestock 592
Poultry Wanted 593
Poultry and Livestock Wanted 594
Dogs 595
Cattle 596
Horses 597
Pigeons 598
Pet Stock Wanted 599
Seeds 600
Plants 601
Farm Produce 602
Farm Produce Wanted 603
Garden Produce 604
Garden Produce Wanted 605
Business Opportunities 606
Business Opportunities Wanted 607
Building Materials 608
Wanted to Rent 609
Furniture 610
Furniture Wanted 611
Stoves 612
Stoves Wanted 613
Fuel 614
Fuel Wanted 615
Machinery 616
Machinery Wanted 617
Wearing Apparel 618
Wearing Apparel Wanted 619
Jewellery 620
Jewellery Wanted 621
Typewriters 622
Typewriters Wanted 623
Cameras 624
Cameras Wanted 625
Sporting Goods 626
Sporting Goods Wanted 627
Boats 628
Boats Wanted 629
Boats and Accessories 630
Boats and Accessories Wanted 631
Automobiles 632
Automobiles Wanted 633
Motorcycles 634
Bicycles 635
Bicycles Wanted 636
Aircraft 637
Aircraft Wanted 638
Building Materials 639
Building Materials Wanted 640
Wanted to Rent 641
Farms 642
Farms Wanted 643
Wanted—Miscellaneous 644
Flats and Apartments to Rent 645
Furnished Flats, Houses and Cottages 646
Furnished Apartments Wanted 647
Rooms Wanted 648
Pets 649
Poultry and Livestock 650
Poultry Wanted 651
Poultry and Livestock Wanted 652
Dogs 653
Cattle 654
Horses 655
Pigeons 656
Pet Stock Wanted 657
Seeds 658
Plants 659
Farm Produce 660
Farm Produce Wanted 661
Garden Produce 662
Garden Produce Wanted 663
Business Opportunities 664
Business Opportunities Wanted 665
Building Materials 666
Wanted to Rent 667
Furniture 668
Furniture Wanted 669
Stoves 670
Stoves Wanted 671
Fuel 672
Fuel Wanted 673
Machinery 674
Machinery Wanted 675
Wearing Apparel 676
Wearing Apparel Wanted 677
Jewellery 678
Jewellery Wanted 679
Typewriters 680
Typewriters Wanted 681
Cameras 682
Cameras Wanted 683
Sporting Goods 684
Sporting Goods Wanted 685
Boats 686
Boats Wanted 687
Boats and Accessories 688
Boats and Accessories Wanted 689
Automobiles 690
Automobiles Wanted 691
Motorcycles 692
Bicycles 693
Bicycles Wanted 694
Aircraft 695
Aircraft Wanted 696
Building Materials 697
Building Materials Wanted 698
Wanted to Rent 699
Farms 700
Farms Wanted 701
Wanted—Miscellaneous 702
Flats and Apartments to Rent 703
Furnished Flats, Houses and Cottages 704
Furnished Apartments Wanted 705
Rooms Wanted 706
Pets 707
Poultry and Livestock 708
Poultry Wanted 709
Poultry and Livestock Wanted 710
Dogs 711
Cattle 712
Horses 713
Pigeons 714
Pet Stock Wanted 715
Seeds 716
Plants 717
Farm Produce 718
Farm Produce Wanted 719
Garden Produce 720
Garden Produce Wanted 721
Business Opportunities 722
Business Opportunities Wanted 723
Building Materials 724
Wanted to Rent 725
Furniture 726
Furniture Wanted 727
Stoves 728
Stoves Wanted 729
Fuel 730
Fuel Wanted 731
Machinery 732
Machinery Wanted 733
Wearing Apparel 734
Wearing Apparel Wanted 735
Jewellery 736
Jewellery Wanted 737
Typewriters 738
Typewriters Wanted 739
Cameras 740
Cameras Wanted 741
Sporting Goods 742
Sporting Goods Wanted 743
Boats 744
Boats Wanted 745
Boats and Accessories 746
Boats and Accessories Wanted 747
Automobiles 748
Automobiles Wanted 749
Motorcycles 750
Bicycles 751
Bicycles Wanted 752
Aircraft 753
Aircraft Wanted 754
Building Materials 755
Building Materials Wanted 756
Wanted to Rent 757
Farms 758
Farms Wanted 759
Wanted—Miscellaneous 760
Flats and Apartments to Rent 761
Furnished Flats, Houses and Cottages 762
Furnished Apartments Wanted 763
Rooms Wanted 764
Pets 765
Poultry and Livestock 766
Poultry Wanted 767
Poultry and Livestock Wanted 768
Dogs 769
Cattle 770
Horses 771
Pigeons 772
Pet Stock Wanted 773
Seeds 774
Plants 775
Farm Produce 776
Farm Produce Wanted 777
Garden Produce 778
Garden Produce Wanted 779
Business Opportunities 780
Business Opportunities Wanted 781
Building Materials 782
Wanted to Rent 783
Furniture 784
Furniture Wanted 785
Stoves 786
Stoves Wanted 787
Fuel 788
Fuel Wanted 789
Machinery 790
Machinery Wanted 791
Wearing Apparel 792
Wearing Apparel Wanted 793
Jewellery 794
Jewellery Wanted 795
Typewriters 796
Typewriters Wanted 797
Cameras 798
Cameras Wanted 799
Sporting Goods 800
Sporting Goods Wanted 801
Boats 802
Boats Wanted 803
Boats and Accessories 804
Boats and Accessories Wanted 805
Automobiles 806
Automobiles Wanted 807
Motorcycles 808
Bicycles 809
Bicycles Wanted 810
Aircraft 811
Aircraft Wanted 812
Building Materials 813
Building Materials Wanted 814
Wanted to Rent 815
Farms 816
Farms Wanted 817
Wanted—Miscellaneous 818
Flats and Apartments to Rent 819
Furnished Flats, Houses and Cottages 820
Furnished Apartments Wanted 821
Rooms Wanted 822
Pets 823
Poultry and Livestock 824
Poultry Wanted 825
Poultry and Livestock Wanted 826
Dogs 827
Cattle 828
Horses 829
Pigeons 830
Pet Stock Wanted 831
Seeds 832
Plants 833
Farm Produce 834
Farm Produce Wanted 835
Garden Produce 836
Garden Produce Wanted 837
Business Opportunities 838
Business Opportunities Wanted 839
Building Materials 840
Wanted to Rent 841
Furniture 842
Furniture Wanted 843
Stoves 844
Stoves Wanted 845
Fuel 846
Fuel Wanted 847
Machinery 848
Machinery Wanted 849
Wearing Apparel 850
Wearing Apparel Wanted 851
Jewellery 852
Jewellery Wanted 853
Typewriters 854
Typewriters Wanted 855
Cameras 856
Cameras Wanted 857
Sporting Goods 858
Sporting Goods Wanted 859
Boats 860
Boats Wanted 861
Boats and Accessories 862
Boats and Accessories Wanted 863
Automobiles 864
Automobiles Wanted 865
Motorcycles 866
Bicycles 867
Bicycles Wanted 868
Aircraft 869
Aircraft Wanted 870
Building Materials 871
Building Materials Wanted 872
Wanted to Rent 873
Farms 874
Farms Wanted 875
Wanted—Miscellaneous 876
Flats and Apartments to Rent 877
Furnished Flats, Houses and Cottages 878
Furnished Apartments Wanted 879
Rooms Wanted 880
Pets 881
Poultry and Livestock 882
Poultry Wanted 883
Poultry and Livestock Wanted 884
Dogs 885
Cattle 886
Horses 887
Pigeons 888
Pet Stock Wanted 889
Seeds 890
Plants 891
Farm Produce 892
Farm Produce Wanted 893
Garden Produce 894
Garden Produce Wanted 895
Business Opportunities 896
Business Opportunities Wanted 897
Building Materials 898
Wanted to Rent 899
Furniture 900
Furniture Wanted 901
Stoves 902
Stoves Wanted 903
Fuel 904
Fuel Wanted 905
Machinery 906
Machinery Wanted 907
Wearing Apparel 908
Wearing Apparel Wanted 909
Jewellery 910
Jewellery Wanted 911
Typewriters 912
Typewriters Wanted 913
Cameras 914
Cameras Wanted 915
Sporting Goods 916
Sporting Goods Wanted 917
Boats 918
Boats Wanted 919
Boats and Accessories 920
Boats and Accessories Wanted 921
Automobiles 922
Automobiles Wanted 923
Motorcycles 924
Bicycles 925
Bicycles Wanted 926
Aircraft 927
Aircraft Wanted 928
Building Materials 929
Building Materials Wanted 930
Wanted to Rent 931
Farms 932
Farms Wanted 933
Wanted—Miscellaneous 934
Flats and Apartments to Rent 935
Furnished Flats, Houses and Cottages 936
Furnished Apartments Wanted 937
Rooms Wanted 938
Pets 939
Poultry and Livestock 940
Poultry Wanted 941
Poultry and Livestock Wanted 942
Dogs 943
Cattle 944
Horses 945
Pigeons 946
Pet Stock Wanted 947
Seeds 948
Plants 949
Farm Produce 950
Farm Produce Wanted 951
Garden Produce 952
Garden Produce Wanted 953
Business Opportunities 954
Business Opportunities Wanted 955
Building Materials 956
Wanted to Rent 957
Furniture 958
Furniture Wanted 959
Stoves 960
Stoves Wanted 961
Fuel 962
Fuel Wanted 963
Machinery 964
Machinery Wanted 965
Wearing Apparel 966
Wearing Apparel Wanted 967
Jewellery 968
Jewellery Wanted 969
Typewriters 970
Typewriters Wanted 971
Cameras 972
Cameras Wanted 973
Sporting Goods 974
Sporting Goods Wanted 975
Boats 976
Boats Wanted 977
Boats and Accessories 978
Boats and Accessories Wanted 979
Automobiles 980
Automobiles Wanted 981
Motorcycles 982
Bicycles 983
Bicycles Wanted 984
Aircraft 985
Aircraft Wanted 986
Building Materials 987
Building Materials Wanted 988
Wanted to Rent 989
Farms 990
Farms Wanted 991
Wanted—Miscellaneous 992
Flats and Apartments to Rent 993
Furnished Flats, Houses and Cottages 994
Furnished Apartments Wanted 995
Rooms Wanted 996
Pets 997
Poultry and Livestock 998
Poultry Wanted 999
Poultry and Livestock Wanted 1000
Dogs 1001
Cattle 1002
Horses 1003
Pigeons 1004
Pet Stock Wanted 1005
Seeds 1006
Plants 1007
Farm Produce 1008
Farm Produce Wanted 1009
Garden Produce 1010
Garden Produce Wanted 1011
Business Opportunities 1012
Business Opportunities Wanted 1013
Building Materials 1014
Wanted to Rent 1015
Furniture 1016
Furniture Wanted 1017
Stoves 1018
Stoves Wanted 1019
Fuel 1020
Fuel Wanted 1021
Machinery 1022
Machinery Wanted 1023
Wearing Apparel 1024
Wearing Apparel Wanted 1025
Jewellery 1026
Jewellery Wanted 1027
Typewriters 1028
Typewriters Wanted 1029
Cameras 1030
Cameras Wanted 1031
Sporting Goods 1032
Sporting Goods Wanted 1033
Boats 1034
Boats Wanted 1035
Boats and Accessories 1036
Boats and Accessories Wanted 1037
Automobiles 1038
Automobiles Wanted 1039
Motorcycles 1040
Bicycles 1041
Bicycles Wanted 1042
Aircraft 1043
Aircraft Wanted 1044
Building Materials 1045
Building Materials Wanted 1046
Wanted to Rent 1047
Farms 1048
Farms Wanted 1049
Wanted—Miscellaneous 1050
Flats and Apartments to Rent 1051
Furnished Flats, Houses and Cottages 1052
Furnished Apartments Wanted 1053
Rooms Wanted 1054
Pets 1055
Poultry and Livestock 1056
Poultry Wanted 1057
Poultry and Livestock Wanted 1058
Dogs 1059
Cattle 1060
Horses 1061
Pigeons 1062
Pet Stock Wanted 1063
Seeds 1064
Plants 1065
Farm Produce 1066
Farm Produce Wanted 1067
Garden Produce 1068
Garden Produce Wanted 1069
Business Opportunities 1070
Business Opportunities Wanted 1071
Building Materials 1072
Wanted to Rent 1073
Furniture 1074
Furniture Wanted 1075
Stoves 1076
Stoves Wanted 1077
Fuel 1078
Fuel Wanted 1079
Machinery 1080
Machinery Wanted 1081
Wearing Apparel 1082
Wearing Apparel Wanted 1083
Jewellery 1084
Jewellery Wanted 1085
Typewriters 1086
Typewriters Wanted 1087
Cameras 1088
Cameras Wanted 1089
Sporting Goods 1090
Sporting Goods Wanted 1091
Boats 1092
Boats Wanted 1093
Boats and Accessories 1094
Boats and Accessories Wanted 1095
Automobiles 1096
Automobiles Wanted 1097
Motorcycles 1098
Bicycles 1099
Bicycles Wanted 1100
Aircraft 1101
Aircraft Wanted 1102
Building Materials 1103
Building Materials Wanted 1104
Wanted to Rent 1105
Farms 1106
Farms Wanted 1107
Wanted—Miscellaneous 1108
Flats and Apartments to Rent 1109
Furnished Flats, Houses and Cottages 1110
Furnished Apartments Wanted 1111
Rooms Wanted 1112
Pets 1113
Poultry and Livestock 1114
Poultry Wanted 1115
Poultry and Livestock Wanted 1116
Dogs 1117
Cattle 1118
Horses 1119
Pigeons 1120
Pet Stock Wanted 1121
Seeds 1122
Plants 1123
Farm Produce 1124
Farm Produce Wanted 1125
Garden Produce 1126
Garden Produce Wanted 1127
Business Opportunities 1128
Business Opportunities Wanted 1129
Building Materials 1130
Wanted to Rent 1131
Furniture 1132
Furniture Wanted 1133
Stoves 1134
Stoves Wanted 1135
Fuel 1136
Fuel Wanted 1137
Machinery 1138
Machinery Wanted 1139
Wearing Apparel 1140
Wearing Apparel Wanted 1141
Jewellery 1142
Jewellery Wanted 1143
Typewriters 1144
Typewriters Wanted 1145
Cameras 1146
Cameras Wanted 1147
Sporting Goods 1148
Sporting Goods Wanted 1149
Boats 1150

A Mart for Busy Readers—Property for Sale or Trade

TO OUT-OF-TOWN SUBSCRIBERS

Out-of-town subscribers who wish to answer advertisements in which only the telephone number of the advertiser is given may mail their replies to the Colonist and the Colonist will communicate such replies.

65 AUTOMOBILES (Continued)

A GOOD DEAL STARTS WITH AN HONEST PRICE

SELECTION OF VALUES

For 31 Years Minnerbe Motors Limited has Been a Fair Values in Complete Used Car Selection. Now Featuring Our Dominion Low Prices, Liberal Terms and a Short or Long Guarantee. Visit Our Used Car Showroom Today.

SEE BEGGS FIRST AND SAVE!

$745—One of the finest 'tu ner buys' we have seen! Dependable 1934 DODGE SEDAN, mechanically conditioned, at very attractive price. Beautiful grey finish with chrome trim.

$875—Compare this dandy car at our price! 1935 CHEVROLET MASTER DE LUXE SEDAN with PYRO OIL LESS ENGINEERS COUPE. Roomier sedan, dual windshield wipers, chrome trim.

$940—CHRYSLER ROYAL 4-DOOR SEDAN. Very well cared for, driven by very careful person, thrilling performance, 'as good as new' throughout, dependable economical motor equipment.

$1495 Our new low price

1941 DODGE COUPE

Proves very small mileage. Hard to tell from new. Equipped with heater and special paint.

$1595 PONTIAC SEDAN

Be sure to consider! economy, smart and comfortable. Very low mileage, 'as good as new.' Come to drive it—it is a pleasure. Fully equipped.

$945 Our price

ON OTHERS TO CHOOSE FROM

1939 Buick Special ... $1195
1939 Buick Sedan ... 1195
1939 Chrysler Sedan ... 1195
1939 Chevrolet Sedan ... 1195
1938 Pontiac Sedan ... 1195
1938 Plymouth Sedan ... $1195
1938 Dodge Sedan ... 1195
1938 De Soto Sedan ... 1195
1937 Chevrolet Sedan ... $795
1937 Pontiac Sedan ... 795
1937 Dodge Sedan ... 795
1937 Plymouth Sedan ... 795
1935 Buick Sedan ... $595
1935 Ford Sedan ... 595
1934 Ford Sedan ... 595

Three Locations to Serve You

VATES AND QUADRA G 1181
ST YATES ST (Opposite Auto Tourist)

And Our Modern Showroom and Used Car Lot on Fort Street

BEGG MOTOR COMPANY, LIMITED

Pontiac—Chrysler—Dodge—De Soto

THIS IS A G-1 SHOP ASSURES SATISFACTION IN USED CAR SELECTION

1935 CHEVROLET COUPE $445
Plymouth sedan

1935 PLYMOUTH DE LUXE SEDAN $575

1934 DODGE DE LUXE SEDAN $595

1934 FORD DE LUXE COUPE $595

1934 DODGE DE LUXE COUPE (radio and heater) $595

1934 CHEVROLET COACH $595

1931 FORD TUDOR $695

1930 FORD TUDOR $775

1934 CHEVROLET COUPE $845

1935 PLYMOUTH COACH $895

1935 CHEVROLET MASTER SEDAN $950

1936 CHEVROLET MASTER SEDAN $995

1936 MERCURY TOWN SEDAN $1150

1936 MERCURY TOWN SEDAN $1295

NATIONAL MOTOR CO., LTD
410 Yates Street Phone G 6177
Open Evenings

Minnerbe Motors Ltd. Phone G 2101

1938 PLYMOUTH COUPE $875
1938 PLYMOUTH SEDAN $825
1938 CHEVROLET COUPE $825
1938 DODGE SEDAN $825
1938 FORD COUPE $695
1938 FORD SEDAN $695
1937 FORD COUPE $625
1937 FORD SEDAN $625
1937 CHEVROLET COUPE $625
1937 CHEVROLET SEDAN $625
1936 FORD COUPE $525
1936 FORD SEDAN $525
1935 CHEVROLET COUPE $475
1935 CHEVROLET SEDAN $475
1934 CHEVROLET COUPE $425
1934 CHEVROLET SEDAN $425
1933 CHEVROLET COUPE $375
1933 CHEVROLET SEDAN $375
1932 FORD COUPE $325
1932 FORD SEDAN $325
1931 FORD COUPE $275
1931 FORD SEDAN $275
1930 CHEVROLET COUPE $225
1930 CHEVROLET SEDAN $225
1929 CHEVROLET COUPE $175
1929 CHEVROLET SEDAN $175
1928 CHEVROLET COUPE $125
1928 CHEVROLET SEDAN $125
1928 DODGE COUPE $125
1928 DODGE SEDAN $125
1928 FORD COUPE $125
1928 FORD SEDAN $125
1927 CHEVROLET COUPE $125
1927 CHEVROLET SEDAN $125
1926 CHEVROLET COUPE $125
1926 CHEVROLET SEDAN $125
1925 CHEVROLET COUPE $125
1925 CHEVROLET SEDAN $125

MACY MOTORS
Cor. Cormorant and Douglas Phone G 2310

1938 WILLYS SEDAN—Condition can now be seen at our new location $465

1939 FORD SEDAN—A little beauty! Must see to appreciate $595

1939 DODGE MOTOR CO. 1½ TON CHASSIS $495

TWO ECONOMY CARS OF A CONDITION

1937 CHEVROLET COUPE $495

1935 AUSTIN SEDAN $125

1931 AMERICAN AUSTIN COUPE $215

JOHNSON BERWICK STATION LIMITED
Phone B 3123 Yates and Quadra

1930 BUICK STANDARD 6 SEDAN—Good tires, good mechanical condition, 1941 licence. $175 Phone G 7811.

1931 FORD COUPE—Good condition, good tires, radio, heater, extras $245 Phone G 7811.

1927 CHEVROLET COUPE—GOOD CONDITION $125 Phone G 7811.

1930 PARS CONVERTIBLE—A real bargain for two and tots. $80 View Street.

1929 FORD COUPE—Good condition, good tires, good motor. $100 View Street.

1928 AUSTIN SEDAN—EXCELLENT CONDITION, new heater. $100 View Street.

AUTO SALES FINANCED
Or a loan obtained over the 'phone
1210 BROAD.

PARS FOR YOUR CAR FOR WRECKING
Cameron Bros. 1880 Cedar Hill Road

PARS FOR YOUR CAR. MASTERS
Motor Co. Ltd.

WE WILL BUY YOUR CAR FOR CASH—WE WILL SELL FOR YOU. BRING YOUR CAR TO US OR PHONE FOR AN APPRAISAL

JONES BROS. SERVICE STATION, LIMITED
900 Yates Street Phone B 8013

WILL TRADE 1933 DODGE COUPE FOR SEDAN OR PARTS. Cor. Fort and Cedar Hill Road.

67 BOATS AND LAUNCHES

ANCHORS, CHAINS, SHACKLES, MOORING BUOYS, ROPE, Marine Paint. Canadian Tinplate Co., Ltd.

FOUR SOLDERING AND REPAIRS
Agents for Marinite and Tinex Coatings
Victoria Boiler Works, Ltd. G 2112

1939 BARGAIN—8-ft. DODGE DE LUXE, 1939 Standard Buick, Pontiac, Chrysler, 7½ Foot Mara Cruiser. Big inventory for quality conversions. 1310 Government.

8-FT. SHORT-FOOT BUILT BOTTOM Cruiser, $350.

SPECIAL PROPELLERS MADE. Anchors, Chains, Shackles, Rope.

WANTED—SMALL MARINE GEAR. Prefer Kermath or Gray. Also will accept small inboard or outboard marine motor. 840 Bay.

MR. JUNKIN
PARTS AND TOPS FOR ALL MAKES
ENGINES FOR BOATS
BEST PRICES PAID FOR CARS AND TRUCKS FOR WRECKING
PACIFIC AUTO WRECKING CO. LTD.
837 VIEW STREET PHONE B 7121

BLANCH COVE SHIPYARDS, LTD.
Phone Sooke 20
Complete Yachtsmen's Service

24-FT. CRUISER, BUILT 1936, STAR 1-4 engine, new propeller, 1936. Other boats up to 30 feet, write for list.

X 1 CRUISER, BUILT 1937, WITH 8-ft. beam, 3-cylinder Star engine, 1 year old, 4 berths, 2 burners, 2 batteries, lights, lavatory, toilet, galley. Ideal for fishing. Boat 1935 Fraser Marine Service

1941 POST OUTBOARD BOAT EXCLUSIVE DEALERS. Also Lightning Boats. Sidney Boat Works, Sidney, B.C.

68 BUSINESS OPPORTUNITIES

HOTTELLO PLANT (SOFT DRINKS), Cordova Bay, Saanich District. Information P.O. Box 275, city.

TWO BUSINESS OPPORTUNITIES—Confectionery and Grocery. Good stock and fixtures. Reasonable terms. Information P.O. Box 275, city.

WANTED—AUTO COURT WITH OR without cabins, or suitable property for same. Must be low-priced business. Apply COURTESY—WILLOWS CO. 861 Broadway West.

TWO-ACRE AUTO COURT WITH OR without cabins, or suitable property for same. Must be low-priced business. Apply Box 8847 Colonist.

WANTED TO PURCHASE, HOME COOKING, Tea and pastries a specialty. Must be reasonable. Apply Box 8846 Colonist.

76 EXCHANGE—REAL ESTATE

WILL EXCHANGE MY SMALL HOME for a larger one. Phone 4 rooms, close in. Box 8848 Colonist.

78 HOUSES FOR SALE

DOOR-ROOM MODERNISTIC STUCCO Bungalow, Oak floors throughout, Tile Kitchen, all kitchen cabinets, 2 blocks, bus, terminus, three-piece bathroom, fireplace, garage, fruit trees, lawns, gardens. $2800

EMPIRE REALTY CO., LTD.
1209 Broad Street

FOR SALE—BUNGALOW (IN MAY Street), 4 rooms, bathroom, Kitchen, Cheap Electric Light, Electric Range (Special Rate) Basement, Fuel Furnace, Cement Walks, Fruit Trees, Shrubbery, Lawns, Garden. $1800. Terms. Apply Owner, Box 8837 Colonist.

FIVE-ROOM BUNGALOW, OFF GORGE Road, Saanich District, Modern heater, fireplace, cement basement, garage, fruit trees, lawns, shrubbery, fence, conditions, $2300. Owner, Box 8837 Colonist.

FIVE-ROOM BUNGALOW—PROPERTY Avenue, four-room bungalow. Price $2300. Cash or terms. Apply Owner, Private Sale.

NEW ROOM HOUSE, FOUR ROOM house, one door. Bring on account of sickness. $1800. 1016 Bay.

HOME WITH 3 BEDROOMS, GARAGE, Fruit trees, Lawns, Shrubs, Large Lot. Terms. Apply Owner, 1016 Bay.

IMMEDIATE SALE—CHEAP FOR CASH. Modern 5-room bungalow, Oak floors, Garage, Lawns, Shrubs, Fruit trees. Apply Owner, 1016 Bay.

POUL BAY DISTRICT

NEW FIVE-ROOM STUCCO BUNGALOW, Oak floors throughout, Tile Kitchen, Fireplace, Garage, Fruit trees, Lawns, a good buy. Price $3300

For Further Particulars Apply
ATLAS REALTY
780 Bank of Toronto Bldg. G 1932

$3000 CASH BUYS FROM OWNER, 5-room bungalow, with sun-room, Oak floors, Tile Kitchen, Fireplace, Garage, Lawns, Shrubs, Fruit trees and shrubs, Private Beach-Lots. Sa acres. Box 8838 Colonist.

76 HOUSES FOR SALE (Continued)

ONE-DAY WEAR GUARANTEE—SIX-ROOM Bungalow, Oak floors throughout, Tile Kitchen, Fireplace, Four-piece bathroom, Basement, Fuel furnace, Garage, Lawns, Shrubs, Fruit trees. Lot 50 x 120. Price, terms. Lot 100 x 120. Splendid lawn and garden, Fruit trees, Shrubs. Price $2800. Small down payment. Close in, 4 car bus. District. Built three years ago. Owner, Box 8839 Colonist.

DOUBLE, BUY-SELDOM HOUSE. LIVING room, two bedrooms, three-piece bathroom, Kitchen, Hot and cold water in every bedroom, Fuel furnace, Electric Light, Bathroom, Full cement basement, Lot 50 x 120. Price $2950

EDWARD SPENCER & CO
Sole Exclusive Agents
Sooke 8 8223 SIDNEY 8 8223

POUL BAY DISTRICT

ON ROOMS BASEMENT AND FURNACE Bungalow, Oak floors, Tile Kitchen, Fireplace, Garage, Lawns, Fruit trees. Price $2250

$650 cash, balance $25 a month, with 6% interest. Apply Owner, Box 8840 Colonist.

Buy and Sell Exclusive of Rentals

ALFRED CARMICHAEL & CO., LTD
1218 Broad Street Phone G 7181

NEW BUNGALOW BARGAIN

SIX ROOMS AND BATHROOM, ALMOST new, Oak floors throughout, Tile Kitchen, Fireplace, Fuel furnace, Garage, Lawns, Shrubs, Fruit trees, Lot 50 x 120. Price $2800. Terms. Owner, Box 8841 Colonist.

SAANICH, PRICE—TWO-ROOM COTTAGE, Fruit trees, Lot 50 x 120. Price $1000. Terms. Apply Owner, Box 8842 Colonist.

WALKING DISTANCE—BARGAIN—Six-room house, furnace, Garage, Lot 50 x 120. Price $2500

A. B. MILLER
1209 Blanshard St. (Opposite Library)
Phone B 8039

$1200 WELL-LOCATED BUNGALOW Oak floors throughout, Tile Kitchen, Fireplace, Fuel furnace, Garage, Lawns, Shrubs, Fruit trees, Lot 50 x 120. Price $2800. Terms. Owner, Box 8843 Colonist.

OAK BAY WAY—WELL-BUILT, SIX-ROOM Bungalow, Price, $3500. Terms. Lovely garden, fruits.

GEORGE STREET STUCCO BUNGALOW, Four rooms, unfinished attic, sacrifice, $1450. Nearly new

WALKING DISTANCE—BARGAIN—Six-room house, furnace, Garage, Lot 50 x 120. Price $2300

JOHN BOX SERVICE STATION, LIMITED
900 Yates Street Phone B 8013

65 FARMS FOR SALE

FARM FOR SALE—102 ACRES, FIVE-room house, fire and well water, one Fordson tractor, 15 milking cows, 2 horses, 1 calf, 1 sow, 1 boar, 1 Cockshutt Plow, 1 Disc, 1 Harrow, 1 Cultivator, 1 Mower, 1 Rake, 1 Binder, 1 Manure Spreader, 1 Hay Loader, 1 Grain Drill, 1 Seed Drill, 1 Potato Digger, 1 Potato Planter, 1 Potato Cutter, 1 Hay Fork, 1 Set 1-ton Harness, 1 Set Single Harness, 1 Set Double Harness, 1 Set Single Harness, 1 Set Double Harness, 1 Set Single Harness, 1 Set Double

FINANCE - COMMERCE - MARKETS

Little Headway Made by Stocks On Wall Street

NEW YORK, March 14 (AP)—Except for quiet strength of specialties and assortment of senior issues, stocks were unable to make much headway in today's market.

Steels are out in front at the start, but backed down to where they left off Thursday. A little selling at the last reduced or cancelled early gains of fractions to a point or so in many instances. A few odd lots stocks managed to emerge with advances of 2 to 5.

The Associated Press average of sixty stocks was unchanged at 41.4. Of more than 1,200 issues listed on the exchange only 540 were traded. Declines were stack throughout, and trading totaled 330,041 shares against 329,050 the day before.

British restraints still were seen in the outlook for soaring taxes, chorter war developments as air bombing raids were intensified over England and Germany, and in the continuing labor picture as related to defence industries.

While this week's motor production jumped to the highest level for any week since mid-May 1937, automotive stocks were not in demand as other departments. General Motors was off 1-4 and Chrysler up 1-2.

DOW JONES AVERAGES

Dow Jones averages closed today as follows:

Thirty industrials, 123.75; up .12.
Twenty rails, 38.02; up .18.
Ten utilities, 19.67; up .16.
Total sales, 320,000.

(R. A. Humber Ltd.
All Fractions to Eighths.)

	Bid	Asked
Allied Chemicals	130 4	131
American Can	68 8	67
American Power & L	4	4
Associated Copper	26 8	26 8
American Tel & Tel	155	155 4
American Woolens pfd	31 2	36 1
A. C. L. Railway	3	3
British Aviation	3 1	3 1
Bell, Bell	3 8	3 8
Bendix	38	38 1
Bethlehem	76	76 1
C.P.R.	6	6 1
A. O. Smithy	38	39
Chrysler	40 8	40 1
Consolidated Edison	26 8	27
Consolidated Oil	9 8	9 1
Curtiss Wright	3	3
Douglas Aircraft	42 1	42 1
Eastman	155 8	156 4
Electric Power & Light	1 1	1 1
Firestone Tire & Rubber	15 1	15 1
Ford	14	14 1
General Motors	36 1	36 3
General Electric	32 1	32 1
General Foods	34	34 1
Hiram Goodrich	6 1	6 1
Hudson Motors	8 1	8 1
Int. Harvester	40	40 1
Int. Nickel	34	34 1
Int. Telephone	8 1	8 1
Johns Manville	40	40 1
Kennecott Copper	30 1	30 1
Loew's	8	8 1
Minneapolis Honeywell	24 1	24 1
Montgomery Ward	30 1	30 1
Nash Kelvinator	4 1	4 1
National Dairy	14	14 1
National Biscuit	8	8 1
Penney Co. & Dep. Co.	75 1	75 1
Pepsi-Cola	2 1	2 1
Paramount Pictures	7 1	7 1
Phillips Petroleum	21 1	21 1
Pullman	41	41 1
Radio	6	6 1
Reo Motors	1 1	1 1
Reynolds Tobacco	30 1	40
Sears, Roebuck	50 1	50
Southern Pacific	14	14 1
Southern Railway	12	12
Standard Oil N. J.	38 1	38 1
Standard Oil Ind.	10 1	10 1
Standard Oil Cal.	19 1	19 1
Texas Corp.	30 1	30 1
Texas Gulf	32 1	32 1
Twin City	1	1
Union Oil	14 1	14 1
Union Carbide	74	74 1
United Corporation	2 1	2 1
United Airlines	14	14 1
U. Rubber	1	1
U. S. Steel	38 1	38 1
U. S. Industrial Alcohol	14	14 1
Western Union	21 8	22
Westinghouse Electric	71 1	71 1
Woolworth	34 1	34 1

FOREIGN EXCHANGE

NEW YORK, March 14 (AP)—Quotations in cents.

Official rates of the Central Bank of Finland issued today follow: Buying rate of the Finland markka unchanged at 2.00 cents.

Official rates of the Bank of Sweden unchanged at 23.00 cents.

Canadian dollar in New York open market, 10 per cent discount at 11 United States cents.

Argentina official 29.57 (nominal).

Brazil, official 5.85 (nominal).

Finland 2.00

Canada 11.00

Uruguay 33.50

Australia 27.50 (nominal).

Brazil, free 5.85 (nominal).

Mexico 20.00

Sweden 23.00

Switzerland 24.25

Shanghai 18

Official rates of the Bank of Finland.

STERLING EXCHANGE

NEW YORK, March 14 (AP)—Quotations in cents. Official rates of the Central Bank of Finland: Exchange rates: Buying 4.92, selling 4.94 open, market, steady, 4.00.

(Rates in your vault, unless a other wise indicated.)

Metal Markets

NEW YORK, March 14 (AP)—Copper, steadily, electrolytic spot, Connecticut valley, 12.00 asked; Lake New York, 10.50 to 12.00. Tin, steady, spot and nearby 52.12 bid and 52.00 Lead, steady, spot New York, 5.75 to 5.80; East St. Louis, 5.60. Zinc, steady, East St. Louis spot and forward 7.25. Quicksilver, 178.00.

MONTREAL, March 13 (CP)—Spot Copper, electrolytic 12.25; tin, 60.50; lead, 5.50; zinc, 5.65. Antimony 15.25, per 100 pounds f.o.b. Montreal, five cent lots.

Stocks and Bonds

(R. P. JAMES & CO., VICTORIA)

	Bid	Asked
Bell Telephone	38	40
Bank of Montreal	14	15
B.C. Power, A	25	
B.C. Power, B	25	26
Can. Cel. & Pulp. Pf.	75	
Can. Cel.	4	5
Crown Zellerbach	25	27
Can. Malting & Burrard	100	
Dominion Bridge	50	
Dominion Stores	1	2
Dominion Textile	14	15
Famous Players	7	8
Ford of Canada, A	25	
Ford of Canada, B	25	
Gen. Motors (C. & W.	36	37
Bank of Montreal	15	16
Bank of Nova Scotia	25	
Canadian Bank of Commerce	18	

Foreign Bonds

(Burns & Wainwright, Ltd.)

	Bid	Asked
Australia 4	59 10	60 10
Brazil 4	15	16
Bolivia 4	3 50	4 50
Chile 6 1942	2 50	3 50
Germany 6 1945	8 00	8 50
Japan 4 1964	55 00	60 00
Mexico 4 1954	49 10	50 00
Peru 6 1944	4 00	5 00
Poland 4 1963	40 50	50 50
United Kingdom 4 1990	71 50	73 50

(Quotations in New York funds)

BAR SILVER

LONDON, March 14 (AP)—Bar silver 23 d. Equivalent 42.92 cents.

Toronto Stocks

MINES SECTION

(Dixon Investment Co.)

	Bid	Asked
Bralorne	6 00	6 05
Bevcourt	1 05	1 10
Buffalo Ankerite	2	2
Coniagas	33	35
Dome	15	15 1
Dome Exploration	1	1
Eldorado	1	1
Gold Eagle	1	1
Hedley Gold	1	1
Hollinger	15	15 1
Hunter Dickinson	1	1
Kerr Addison	1	1
Kirkland Lake	1	1
Lake Shore	1	1
Lebecki	1	1
Lamaque	1	1
Little Long Lac	1	1
McKenzie	1	1
McKenzie Red Lake	1	1
McLeod Cockshutt	1	1
McWatters	1	1
Meta	1	1
Moneta	1	1
Newbec	1	1
Pamour	1	1
Pickle Crow	1	1
Preston East Dome	1	1
Sherlock Bay	1	1
Sladen	1	1
Sudbury Contact	1	1
Teck Hughes	1	1
Thompson Cadillac	1	1
Upper Canada	1	1
Wasp	1	1
Wright Hargreaves	1	1
Yellowknife	1	1

Price Changes Few At Day's Close on the Vancouver Exchange

VANCOUVER, March 14 (CP)—Few changes were registered on the Vancouver Stock Exchange today as trading remained generally unimpressive. Turnover totaled 9,730 shares.

Among the golds Lamaque mined up 3-8 of an ounce to 16 from Thursday's closing bid, and Hedley Mascot finished a cent at 70. Bralorne advanced about a fraction to 2 1-2. Pickle Crow was up 3-8 of a cent at 2.49. Reno at 12 and Privateer at 69 remained unchanged.

Coniagas of Edmonton at 1.45 lost ground in the oil issues, slipped 2 from its previous bid. Base metals were inactive.

VANCOUVER QUOTATIONS

(Dixon Investment Co.)

	Bid	Asked
Alaska Juneau	1	1
Bralorne	6	6
Bridge River	1	1
Cariboo Gold Quartz	1	1
Cariboo Hydraulic	1	1
Cariboo Prince	1	1
Cariboo Red Jacket	1	1
Consolidated Mining & Smelting	1	1
Dentonia	1	1
Dominion Scottish	1	1
Emerald	1	1
Fairview Corporation	1	1
Golden Centre	1	1
Hedley Mascot	1	1
Hedley Gold	1	1
Highland Bell	1	1
Hollinger	1	1
Kootenay Belle	1	1
Lamaque	1	1
Lucky Jim	1	1
Mandy	1	1
Marlborough	1	1
McKenzie Red Lake	1	1
McMarmac	1	1
Meta	1	1
Modeste	1	1
Mosquito Creek	1	1
Newbec	1	1
Pamour	1	1
Pickle Crow	2	2
Reno	1	1
Sheep Creek	1	1
Silbak Premier	1	1
Sladen	1	1
Stuart River	1	1
Surprise Lake	1	1
Sylvanite	1	1
Taku River	1	1
Teck Hughes	1	1
Thompson Cadillac	1	1
Toronto	1	1
Vangold	1	1
Wasp	1	1
Wright Hargreaves	1	1
Yellowknife	1	1

INDUSTRIAL SECTION

(Dixon Investment Co.)

	Bid	Asked
Bell Telephone	38	40
Bralorne Mines	6	6
Brazilian Traction	1	1
Bridge River	1	1
Bruce Mines	1	1
Canada Malting	1	1
Canada Vinegars	1	1
Can. Industrial Alcohol	1	1
Can. Vickers	1	1
Cariboo Prince	1	1
Consolidated Diesel	1	1
Dominion Stores	1	1
Dominion Textile	1	1
Famous Players	1	1
Ford of Canada	1	1
Gatineau Power	1	1
Gen. Motors	1	1
Hedley Mascot	1	1
Hollinger	1	1
Hudson Bay Mining	1	1
Imperial Oil	1	1
Imperial Tobacco	1	1
Lake Shore	1	1
Lake of the Woods	1	1
Lamaque	1	1
Lake Dufault	1	1
Lake Shore	1	1
Lake Shore Mines

Radio Programmes

Dominion of Canada of Victoria and Other Pacific Coast Stations

Continued from Page 6

8:00 P.M.—News (CBR, CJOR)
Chuck Wagon Jamboree (KOMO)
Inside Orchestra (KIRO)
Starlight Club (KIRO)
March of Dimes (KJR)

8:15 P.M.—Piero Piatigorsky (CBR)
Vocal Vogues Heavy (CJOR)
News (KJR)

8:30 P.M.—Red River Days Dance Accordion Fantasies (KOMO)
Lights Tunes (KIRO)

8:45 P.M.—Vincent Lopez' Orchestra (CJOR)

9:00 P.M.—Dance Orchestra (KOMO)
Your Hit Parade (KJR)
News (KIRO)
Bandstand (CJOR)

9:15 P.M.—Dance Orch (KOMO, KJR)
Little Cabaret (KOL)

9:30 P.M.—Martinez Mirror (CBR)
Jive Date (KOMO)
News (KJR)
Peter Allen Sports (KOL)
Basketball (CJOR)

9:45 P.M.—Dance Orch News (KJR)
Jose Morand Orchestra (KIRO)
Basin Orchestra (KOL)

10:00 P.M.—Time of the Supernatural (CBR)
U.S. Naval Air Service Talk (KOMO)
Saturday Night Melody (KJR)
Dance Orchestra Interlude (KOL)
News (KIRO)

10:15 P.M.—News (CBR)
Jack Michael Dance Club (KOMO)
News Broadcast (KIRO)

10:30 P.M.—Horace Heidt Orchestra
Bob Bonney Orchestra (KOMO)
Jungle in the Night (KJR)
Hi-Fi and Twin (KOL)
News (CJOR)

10:45 P.M.—Musical Interlude (KIRO)
Philadelphia Symphony (KOL)
News (CJOR)

11:00 P.M.—[illegible] (CBR)
Ted Lewis Orchestra (KOMO)
Bill Harris Orchestra (KJR)
Martha Mears and Fortune Lynne (KIRO)
Old Gray Mare (CJOR)

11:15 P.M.—Martha Mott Dancing (CJOR)

11:30 P.M.—Paul Carson (CBR)
Jimmy Dorsey Orchestra (KOMO)
Paul Carson (KJR)
Maurice Rocco's Orchestra (KIRO)
Rhythm Men (CJOR)

(PST) Victoria, B.C. (1100 Kcs)

7:00 a.m.—Tess Pace
7:05 a.m.—Waltzes Time
7:15 a.m.—Melodic Moments
7:30 a.m.—Musical Chiropractor
7:45 a.m.—Melodies Classic
8:00 a.m.—Breakfast Melodies
8:45 a.m.—Cabaret Interlude
10:00 a.m.—Morning Music
10:15 a.m.—Country Time
10:45 a.m.—Popular Ballets
11:00 a.m.—Melodettes
11:30 a.m.—Matinee Interlude
12:00 noon—Noontime Melodies
1:30 p.m.—Melody Mart
2:45 p.m.—Band Parade
3:00 p.m.—Vancouver Golf Tournament
3:15 p.m.—World Bandstand
3:30 p.m.—Vocal Variables
3:45 p.m.—Organ
4:00 p.m.—Concert Hall
4:30 p.m.—Dance Time Tonight
5:00 p.m.—Melodic Hour
5:15 p.m.—Dance Time
5:30 p.m.—Bavarian Talk Tournament
5:45 p.m.—Hillbilly Melodies
6:00 p.m.—Melody Birthday Party
6:30 p.m.—News Summary
6:45 p.m.—Sports Review
7:00 p.m.—Birthday Bonanza
8:00 p.m.—Dance Time
8:30 p.m.—Pacific Bowl Sun Armour
10:30 p.m.—DX Music.

Sunday's Programme

8:00 A.M.—B.B.C. News (CBR, CJOR)
Church News, Sunnyside of the Bunkers (KOMO)
Chapel Music (KJR)
West Point Church of the Air (KIRO)
Morning Band, News (KOL)

8:15 A.M.—Sermon Cameos (CBR)
Sycamore Hand (KOL)
Music Broadcast (CJOR)

8:30 A.M.—Organ Concert (CBR)
Music and American Youth (KOMO)
Voice of Liberty (KJR)
Eastern Tabernacle (KIRO)
Singing Strings (KOL)

8:45 A.M.—Morning Hall (KOL)

9:00 A.M.—Bible Children (CBR)
Fire of American Legion (KOMO)
Bob Mason's Orchestra (KJR)
Music Sunny Points (KIRO)
Morning Melodies (KOL)
Melodic Quartet (CJOR)

9:15 A.M.—I'm an American (KJR)
Charles Dalton's Programme (KOL)

9:30 A.M.—And It Came to Pass (CBR)
Prayer of Art (KOMO)
Song Of Music Idol (KJR)
Fire of American Legion (KIRO)
Morning Hour (CJOR)

9:45 A.M.—Interlude (KIRO)

9:55 A.M.—News (KOL)

10:00 Music Peace Lutheran (KOMO)
Church of the Air (KIRO)
News (KOL)

10:15 A.M.—Jack Mac (CBR)
Pioneers of the Wilderness (KOL)

10:30 A.M.—Concert in Miniature
Jim Neal (KJR)
Church of the Pines (KJR)
Gospel for Sunday (KOL)
Reveille (KOL)
Dale's Boys (CJOR)

10:45 A.M.—John Neade (KJR)
Cosmo Clarke (KIRO)

11:00 A.M.—Heritage of Song (CBR)
Church Service Broadcast (KOMO)
Alldeller Tenor Hour (KOL)
Pioneers of the Wilderness (KOL)
Provincial Congregational Church (KIRO)
Metropolitan Tabernacle (CJOR)

11:15 A.M.—Parson Penny (KJR)
Hour Bulletin (CBR, KIRO)

11:30 A.M.—Hallelujah Period (KIRO)
Sunday Morning Hymns (KOL)
Tabernacle Melodies (KJR)
Sunday Morning Hymns (KJR)
Community Christian Church (KOL)

12:00 Noon—Sunshine Dominion (CBR, KOMO, KIRO)
Music and Meditation (KOMO)
Great Peace (KJR)

12:15 P.M.—R. Y. Kalmbacher (KOMO)
News (KOL)

12:30 P.M.—Garden Talks (KOMO)
Young People's Church of Air (KOMO)
Bible Bookish (CJOR)

12:45 P.M.—Bob Barker (KOMO)
Hymns and Music (CJOR)

1:00 P.M.—National Vespers (KOMO)
Metropolitan Tabernacle (KJR)
Prior Sports (KOL)
Melodies Music (CJOR)

1:30 P.M.—Church of the Air (CBR)
Sunday and Music (KOMO)
Bible Talk Rebroadcast (KIRO)
Sunshine Great (KOL)
Music in Promenade (CJOR)

1:45 P.M.—Organ Loud (CJOR)

2:00 P.M.—Twilight of War (CBR)
Pioneers of the Wilderness (KOL)
Pioneers of Church (KIRO)
Design for Worship (KIRO)
Musical Programme (KOL)
News (CJOR)

2:15 P.M.—The Musicians (CBR)
National Conference of Catholics and Jews (KOL)
Pacific Coast Mission (CJOR)

2:30 P.M.—Your Dream Rod Cross Trio (KOMO)
Good Morning Morning (KJR)
Prose in Melody (KIRO)
The Shadow (KOL)

2:45 P.M.—B.B.C. News (CBR, CJOR)
News (KIRO)

3:00 P.M.—Silver Theatre (CBR, KIRO)
Call Bunny of the Church (KOMO)
Calendar Hour (KJR)
Sunday Hymns (KOL)
Walk We Walk (CJOR)

3:15 P.M.—Programme Dance Light Music (CJOR)

3:30 P.M.—Wonder Bar Revue (CBR)
Where Your Life (KOMO)
Lutheran Gospel Hour (KJR)
Dave Alpha Mitchell Hymns (KIRO)
Hour of the Week (KOL)

3:45 P.M.—Easy (CBR)
Hymns of the Spirit (KIRO, KJR)
Sunday Melodies (KOL)

4:00 P.M.—Chatterbox News (CBR)
Professor Puzzlewit (KOMO)
News (KJR)
Bobby Hoppe and Orchestra (KOL)

4:15 P.M.—Boston Pops Orchestra
Appointment with Evelyn (KIRO)
Gospel Hour (CJOR)

4:30 P.M.—Carry On Canada (CBR)
Band Wagon (KOMO)
Hour for the American (KJR)
The Cloud (KIRO)
Pop (KOL)

4:45 P.M.—Talk (KJR)
Musical Matinee (KOL)
Chosen Missionary (CJOR)

5:00 P.M.—Christian Workshop (CBR)
Church Of Christ (KOMO)
Kurt Weill Hour (KJR)
Hymns of the Air (KOL)
Gospel Melodies (KIRO)

5:15 P.M.—British Israel Talk (CJOR)

5:30 P.M.—Theatre of Freedom (CBR)
Our Mary's Pianist (KOMO)
Melodic Sunset (KJR)
Hour of Four Score (KIRO)

5:45 P.M.—News (KIRO, KOL)
Church in the Wildwood (CJOR)

6:00 Angel Twilight
Hymnal by Rubinoff (KJR)
Hymns of Faith (KIRO)
The Old-Fashioned Revival (KOL)
Church of the Air (CJOR)

6:30 P.M.—U.S.N. Band Music (CBR)
(KOMO)—Hollywood Album of Famous Music
Bookman's Statement (KJR)
Cocktail Hour (CJOR)

6:45 P.M.—Bill Sieve (KJR)

7:00 P.M.—News (CBR, CJOR)
The Hour of Charm (KOMO)
Crosby Hour (KJR)
Take It or Leave It (KIRO)
Ben Hutchinson Orchestra (KOL)
Joe Nova Program (CJOR)

7:15 P.M.—Britain Speaks (CBR)
Bowl Bowling Tournament (KOL)
Line of the Crew (CJOR)

7:30 P.M.—B.B.C. Concert (CBR)
Lux Theatre (KOMO)
Jack Benny (KJR)
The American Scene (KOL)
Bob Hanna Singing (KIRO)
Cocoa Chatter Caroline, Van (CJOR)

8:00 P.M.—Dr. Kis Forrester (CBR)
Fibber McGee (KOMO)
Inter American Mission (KJR)
Crime Clinic (KIRO)
Frankie Masters Orchestra (KOL)
Serenade (CJOR)

8:15 P.M.—Dance Orchestra (KOL)

8:25 P.M.—News (KIRO)

8:30 P.M.—What Did They Think
Lux Radio (KOMO)
Jimmy Gosnell (KJR)
Hollywood Beauty Parlor (KIRO)
Barney Fennell (KOL)

9:00 P.M.—Bob Burns (CBR)
Fibber McGee (KOMO)
Walter Winchell (KOMO)
Frankie Masters Orchestra (KJR)
Dance Orchestra (KIRO)
News (CJOR, KOL)

9:15 P.M.—Harry Baker Jr. (KOMO)
Dance Orchestra (KJR)
Hymn Time (KIRO)
Dance Orchestra (KOL)

9:30 P.M.—Bandstand (CBR)
Hollywood Music Orchestra (KOMO)
Music (KIRO)
Dance Serenade (KOL)
Max Dixon's Orchestra (KIRO)

9:45 P.M.—Bandstand (CBR)
Mirror and Mirror (KOMO)
Art Kassel Orchestra (KOL)

10:00 P.M.—Clement Q. Williams
News Review (KOMO, KIRO, CKWX)
Jan Garber Orchestra (KJR)
Dance Orchestra (KOL)

10:15 P.M.—News (CBR, KIRO)
Birds in Greenland (KOMO)

10:30 P.M.—Strike for Democracy (CBR)
Hollywood Hour (KJR)
The Pin Bitter Orchestra (KOL)

10:45 P.M.—Big Pete Company (KIRO)

11:00 P.M.—Martin Blanda's Orchestra (KJR)
The Pine (KIRO)

11:15 P.M.—Rayson (CBR)
Weather Report, Bingham Orchestra (KIRO)

11:30 P.M.—Dave Marshall's Orchestra
Dance Time
Conversation at the Console (KIRO)

(PST) Victoria, B.C. (1100 Kcs)

6:00 a.m.—Sunny Church Concert
6:15 a.m.—Sunrise Serenade
7:30 a.m.—Church
8:00 a.m.—Christian Science Programme
8:15 a.m.—Hymns
8:30 a.m.—Worship
9:00 a.m.—Sunday Hymns
9:15 a.m.—Pulpit Bells
9:30 a.m.—Sunday Calendar
9:45 a.m.—News Review

LIFE'S LIKE THAT - By Fred Neher

"Woke up, folks . . . the dreamer is here"

FLYIN' JENNY

Official Smack — By Russell Keaton

MUTT AND JEFF

Jeff Fired Himself and Rehired Himself Pronto — By Bud Fisher

MARY WORTH'S FAMILY

By Dale Allen

SUPERMAN

Psychic — By Jerry Siegel and Joe Shuster

POPEYE

POP

Forewarned! — By J. Millar Watt

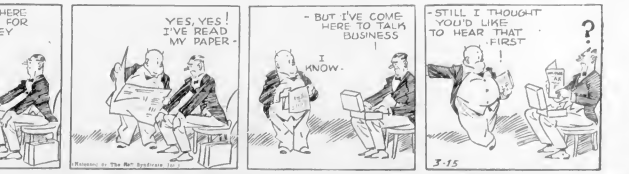

BLONDIE

It's a Gift — By Chic Young

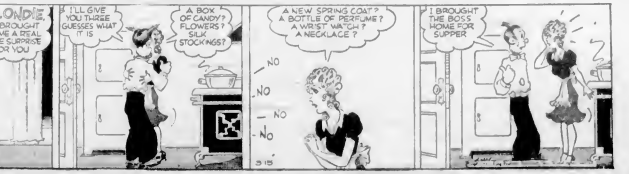

SPENCER'S BULLETIN OF VALUES—TODAY

The "Costume Look" Is New for Spring . . .

JACKET DRESSES

Sizes 12 to 24½—Priced From

$8.95

Smart New Dresses from good [illegible] materials [illegible] in [illegible] colours. [illegible] Pleated organdie.

[illegible] Millinery, Main Floor

Don't Go Hatless This Spring!
NOT WHOM YOU LOOK PRETTIER IN THE NEW

MILLINERY

A great season's [illegible] for hats, [illegible] exciting styles. Latest Spring trends [illegible] for women and children, all their [illegible] fine and coarse straws, [illegible] large hats—all gaily trimmed with colour. Also black and white.

PRICES

$2.50 to $3.95

Millinery, 2nd Floor

For Men . . .

Harris Tweed Sport Coats

For the New Season.

$19.50

[illegible] Harris Tweed [illegible] and [illegible] a good selection of patterns. [illegible] Sizes 36 to 46.

Men's Clothing, Main Floor

MEN'S SPORT PANTS

Tailored From Imported Grey Flannel by "Garnex," Huddersfield, England. A Pair **$4.95**

These smart Flannel Pants are made to wear with jackets. Plain grey in light, medium and dark shades. Young models, lined with pleats and tapered, or conservative model with plain front and buttoned flap. Waist sizes 30 to 44. All leg lengths.

Men's Clothing, Main Floor

EXCEPTIONAL VALUE IN THE

Silks Department

750 Yards of This Season's New Printed Silk Crepes—
Special Today, a Yard **59c**

Printed Silk Crepes, 38 inches wide. Smart [illegible] and beautiful colour blendings. Quality excellent. Colours fast.

Silks, Main Floor

CHILDREN'S

Ankle Socks

"Penman's" Silk and Lisle—A Pair **25c**

From now on [illegible] ankle socks in the greatest of colours. We have these [illegible] cut silk and lisle, plaited cuffs on green, sky, [illegible], navy, [illegible], scarlet, white, lavender and sandy beige. Sizes [illegible].

Children's Hosiery, Main Floor

SALE! FIRST QUALITY

Chiffon Hosiery

SHEER 3-THREAD STOCKINGS—
Regular $1.15 Value—
TODAY ONLY, A PAIR **89c**

[illegible] shoes [illegible] a selection of the SMARTEST SPRING SHADES. [illegible] lace top and silk to the top.

FIRST QUALITY, 4-THREAD CREPE HOSIERY—
SPECIAL TODAY ONLY, A PAIR **89c**

Full Fashioned Hose—silk to the top. Clear and ringless and [illegible] smart shades that you can wear right into the Summer. Sizes 8½ to 10.

Hosiery, Main Floor

ROAST CHICKEN LUNCHEON

55c

TODAY—11.30 to 2.30

Dining Room, 3rd Floor

OUTSTANDING VALUES IN

THE BOYS' STORE

TWEED SUITS [illegible] **$11.95**

[illegible] **$9.95**

BOYS' AIR FORCE SUITS—[illegible] **$3.95**

YOUTHS' LONG PANTS [illegible] **$4.95**

COAT SWEATERS [illegible] **$3.95**

YOUTHS' SHIRTS [illegible] **$1.00**

Boys' Wear, Centre Aisle

New Spring . . .

QUALITY LINGERIE

GOWNS AND PANTIE SETS AT REAL SALE PRICES . . .

GOWNS—A group including [illegible] **$2.49**

PANTIE SETS—[illegible] **$1.29**

Lingerie, 2nd Floor

GIRLS' SMART

SPRING COATS

A Completely New Selection in Sizes 4 to 14x—Priced at

$5.98 to $12.98

[illegible]

Girls' Coats, 2nd Floor

SALE OF TOWELS AND BATH MATS

CHENILLE BATH MATS AND SEAT COVERS—[illegible] **98c**

[illegible] **49c**

ENGLISH COLORED STRIPE TERRY TOWELS—[illegible] **29c**

COTTON HUCK FACE TOWELS with [illegible] **19c**

COTTON TEA TOWELS with [illegible] **25c**

TERRY ROLLER TOWELS—Ready for [illegible] **69c**

Soft Goods, Main Floor

For Men . . .

"TOOKSHEEN" BROADCLOTH

SHIRTS

With Collar Attached **$2.50**

[illegible] Sizes [illegible] Blue.

Golden Arrow Broadcloth Shirts

[illegible] **$3.50**

Arrow "Hitt" Shirts

[illegible] reliable broadcloth, with fused collar attached. Plain white, blue, tan and grey. [illegible] All sizes **$2.00**

Men's Furnishings, Main Floor

Every Housewife Will Be Delighted With These Values Today in

BEDDING NEEDS

WOOL-FILLED COMFORTERS [illegible] **$7.69**

WOOL-FILLED COMFORTERS—[illegible] **$4.98**

WOOL-FILLED COMFORTERS [illegible] **$3.29**

WHITE PURE WOOL BLANKETS—[illegible] **$13.49**

PURE WOOL BED THROWS—[illegible] **$4.29**

BED PILLOWS [illegible] **69c**

[illegible] **89c**

BLEACHED COTTON SHEETS—[illegible] **89c**

BLEACHED PILLOW CASES [illegible] **19c**

UNBLEACHED COTTON SHEETS—[illegible] **$1.00**

UNBLEACHED PILLOW CASES [illegible] **20c**

CUSHIONS—[illegible] **39c**

RUBBER-CRIB SHEETS—[illegible] **33c**

UNBLEACHED CANTON FLANNEL—[illegible] **56c**

KRINKLETTE BEDSPREADS—[illegible] **$1.39**

PILLOW TICKS—[illegible] **39c**

PILLOW TICKING [illegible] **49c**

DAVID SPENCER LIMITED PHONE E-4141

SPECIAL VALUES TODAY IN THE LINEN DEPT.

BREAKFAST CLOTHS—[illegible] **$1.00**

WHITE COTTON DAMASK CLOTHS [illegible] **49c**

BREAKFAST CLOTHS [illegible] **$1.25**

RAYON LUNCH SETS [illegible] **$1.75** [illegible] **$3.50**

RAYON DAMASK SETS [illegible] **$1.49**

RAYON SETS [illegible] **$3.75**

160 PAIRS HAND-EMBROIDERED PILLOW CASES—[illegible] **89c**

75 ECRU LACE TABLECLOTHS—[illegible] **$1.39** [illegible] **$1.95** [illegible] **$2.49**

15 HAND-EMBROIDERED LUNCHEON SETS—[illegible] **$2.25**

Linen Dept., Main Floor

SPECIAL VALUES IN TOILETRIES AND HOUSEHOLD REMEDIES CONTINUE TODAY

Dichloricide [illegible] **49c**

ASA Tablets [illegible] **39c**

Phillips' Milk of Magnesia [illegible] **35c**

Vicks Va-tro-nol [illegible] **43c**

Sal Hepatica [illegible] **$1.15**

Epsom Salts [illegible] **20c**

Bayer Aspirin [illegible] **39c** and **99c**

Gin Pills [illegible] **39c**

Psyllium Seed [illegible] **37c**

Heavy Liquid Petrolatum [illegible] **60c**

Giant Kruschen Salts [illegible] **69c**

Pure French Olive Oil [illegible] **68c**

1 Large Jar Nives Face Cream and a Trial Bottle of Nives Skin Oil [illegible] **85c**

Hindy Honey and Almond Cream, regular [illegible] **46c**

Noxzema Cream, regular [illegible] **59c**

Noxzema Cream, regular [illegible] **15c**

Velvette Powder Puffs [illegible] **10c**

Pure Norwegian Cod Liver Oil [illegible] **79c**

Carter's Little Liver Pills [illegible] **23c** and **69c**

English Carbolic Soap, 2 [illegible] **15c**

Woodbury's Facial Soap [illegible] **24c**

Cashmere Bouquet Soap [illegible] **11c**

Large Assortment of Toilet Soaps 6 for **55c**

Twink Dyes, popular shades [illegible]

Toiletries and Patent Remedies, Main Floor